Two to One!
The POST-DISPATCH sells, in St. Louis and suburbs every day, in round figures, **TWICE** as many newspapers as the Globe-Democrat.

ST. LOUIS POST-DISPATCH

The Only Evening Paper in St. Louis With the Associated Press News Service

NIGHT EDITION

VOL. 71. NO. 87. ST. LOUIS, TUESDAY EVENING, NOVEMBER 19, 1918—22 PAGES. PRICE TWO CENTS

PRESIDENT WILSON TO BE IN EUROPE ABOUT A MONTH

Great Fleet of German Warships Comes Out to Surrender

SOLF MAKES FURTHER APPEAL FOR MODIFICATION OF TERMS

U. S. JUDGE FINES 6 CONVICTED OF DISLOYALTY HERE

Wehmeyer and Elmer Were Fined $1000 Each; Klein Who Pleaded Guilty, $400; Others Smaller Sums.

COURT SAYS ALL SPOKE IN HASTE

"Mr. Elmer Should Have More Sense Than to Write Boys Were Shackled," Munger Declares.

Judge Thomas J. Munger of Lincoln, Neb., sitting in the United States District Court here, today assessed only fines as the punishment for six defendants, five of whom had been convicted by juries and one of whom had pleaded guilty on charges of violating the espionage act.

The largest fine assessed was $1000, in the cases of William Frederick Wehmeyer of Quincy, Ill., and William P. Elmer of Salem, Mo., both of whom were convicted by juries. The three others similarly convicted, and their fines, are Claude D. Bunyard of Salem, Mo., $200; August, Wiest, former Deputy License Collector of St. Louis, $200, and Willard P. Brackett of St. Clair, Mo., $150.

John C. Klein, formerly a signal man in the Terminal yards, who pleaded guilty on an espionage indictment containing 16 counts, was fined $400.

Comment by Judge.

In passing sentence Judge Munger said:

"I don't care to review the testimony in any of these cases. The verdict of the jury is the indication by which the Court will be guided. As a stranger to your community I feel that you are to be congratulated, considering the large German population, that there are no glaring or flagrant instances of disloyalty to the United States in any of the cases and by a singular coincidence there have been no propagandists of the street corner or soap box variety who endeavor to instill the poison of treason to our institutions in the minds of the people.

"The cases here are mostly outbreaks of men who were excited or foolish. Many of them who made casual remarks were men who in ordinary conversation were expressing loyalty to the United States. All seemed good citizens outside of the charge that they spoke hastily because of being pressed for donations to various causes. In two or three of the cases more deliberation was shown.

Specifies Individual Case.

"Mr. Elmer, by reason of his education and position, should have had more sense than to write and publish that the men who were going overseas were manacled and shackled for slaughter and did not wear the look of free men on their faces.

"Mr. Wehmeyer was carried away by his love for the German people and German institutions and had let this love overbalance his loyalty to America.

"But the war seems over and you are to be congratulated that this era of tenseness in which men were becoming enemies to each other is about to end. A new era in which more freedom of speech and thought is coming. However, the punishment in these cases should be sufficient to deter others, and set an example.

"Mr. Kline also was influenced by his German associations.

"The punishment should be reasonable enough, to show the law has power, but, if they escape severity it is not because of a lack of power. I have studied the cases and have decided to impose a fine in each case without cost."

After imposing the fines he said:

"This is an approximation it is impossible for any Jddge to measure accurately the extent of their guilt."

He said if he had made a mistake it was inevitable in the enforcement of the law. He granted a stay of five days in the cases of Wehmeyer and Klein, and one day in all other cases. In Elmer's case a stay of one day

Continued on Page 2, Column 1.

EX-KING CHARLES AND FAMILY SAID TO BE IN DIRE STRAITS

Reported to Be Unable to Get Nutritious Food or Even to Have Their Washingfl Done.

By the Associated Press.

VIENNA, via Geneva, Monday, Nov. 18.—The situation in Vienna, where the first American correspondent, that of the Associated Press, arrived last week, appears to be that there is more talk than disorder, with urgent need for bread, especially for the poor of Austria. The correspondent was accompanied to Vienna by one French and one British army officer.

Former Emperor Charles, who has retired for the present to his castle at Eckartsau, it is asserted by the Socialist Arbeiter Zeitung, is living on the shortest rations, and possibly may be starving with his wife and family.

The former royal family has been unable to obtain meat, milk and bread in the neighboring village, or even to have its washing done. They have been obliged to send away almost all their 50 servants.

REPORT PRESIDENT WILL BE AT ALLIED MARCH OF TRIUMPH

Sovereigns and Chief Magistrates to Review Crack Troops, Says Paris Matin.

By the Associated Press.

PARIS, Nov. 19.—When allied troops march under the Arch of Triumph at the close of the war, allied sovereigns and chief magistrates will be present, say the Matin.

It is understood that the Kings of England, Italy, Belgium and Serbia, Prince Alexander of Greece, President Wilson of the United States, a Japanese royal Prince, representing the Mikado, and official representatives of China, Portugal, Rumania and the South American republics will be present.

It is said that each ally will be represented by a crack regiment which has fought in the most notable battles of the war.

LUXEMBURG CHAMBER REJECTS PROPOSAL FOR A REPUBLIC

Adopts Motion, However, Demanding Referendum on Future Form of Government.

By the Associated Press.

AMSTERDAM, Nov. 19.—A Luxemburg dispatch says that the Chamber yesterday adopted a motion demanding a referendum to decide the future form of government.

The Chamber desires that the Grand Duchess abstain from all governmental action pending the referendum.

A motion, supported by the Liberals and Socialists, demanding the abdication of the Grand Duchess and the establishment of a republic, was rejected.

REPUBLICAN PAN-GERMANISTIC PLOT SUSPECTED IN HOLLAND

Believed There That New Regime in Berlin Is Planning to Absorb Netherlands.

Copyright, 1918, by the Press Publishing Co. (New York World.)

LONDON, Nov. 19.—"There is quite clearly a German plot afoot for the establishment of a great German republic to include Holland, against the wish of over 75 per cent of the Dutch population," says a Hague dispatch to the Daily News. "How far certain Dutch Socialist agitators are accessories to this plot is uncertain, but they undoubtedly are playing the game of republican pan-Germanism."

PARTLY CLOUDY TONIGHT AND TOMORROW IS THE FORECAST

THE TEMPERATURES.

1 a. m.	41	7 a. m.	43
2 a. m.	41	8 a. m.	43
3 a. m.	41	9 a. m.	43
4 a. m.	42	11 a. m.	45
5 a. m.	42	1 p. m.	46
6 a. m.	43		

Official forecast for St. Louis and vicinity: Partly cloudy weather tonight and tomorrow. Not much change in temperature.

Missouri: Partly cloudy weather tonight and tomorrow. Unsettled in southwest portion. Not much change in temperature.

Illinois: Mostly cloudy weather tonight and tomorrow. Probably rain tonight near Lake Michigan. Not much change in temperature.

PROBATE JUDGE REJECTS WILL OF D. D. WALKER SR.

Accepts Contention That Its Author Was of Unsound Mind When He Disposed of His $750,000 Estate.

EFFECT IS TO DIVIDE WEALTH INTO 5 PARTS

Beneficiaries Will Be Three Sons, a Granddaughter and a Grandson—All Bequests Are Nullified.

The will of David D. Walker Sr., founder of the Ely & Walker Dry Goods Co., today was rejected by Probate Judge Holtcamp, who said he based his action on the testimony of five witnesses that Walker was of unsound mind.

The effect of Judge Holtcamp's decision will be to divide the estate, estimated at $750,000, into five equal parts to be distributed among three sons, David D. Jr., G. Herbert and William H. Walker, whom their father has cut off with nothing in his will; Miss Martha Washington Pittman, a granddaughter, who was the principal legatee under the will, and J. Theodore Walker Jr., another grandchild.

It nullifies Walker's bequests to charitable institutions, friends, former employes and domestics in the families of his relatives. Specific bequests of $10,000 to the Red Cross for Belgian relief and $10,000 to Archbishop Glennon "for a purpose with which he is fully acquainted" are thus canceled.

Expressed Aversion for Sons.

The will, which contained many expressions of aversion for his sons, further provided that the residue of the estate be divided equally between the American Red Cross for expenditure through the St. Louis chapter and Archbishop Glennon for the relief of poor white women and children of St. Louis.

Immediately after Judge Holtcamp announced his decision, Walker's three sons appeared and took out letters of administration. They were accompanied by Miss Pittman, who, under the will, was to have received $215,000 in stocks and insurance.

The elder Walker died Oct. 4 last, while proceedings to have him declared to be of unsound mind, instituted by his sons, D. D. Jr. and G. H., were pending before Judge Holtcamp. The will was dated Dec. 30, 1916, with codicils of July 16, 1917, and Sept. 8, 1917.

Sanity Suit Was Pending.

After testimony of G. Herbert Walker that his father had given away $300,000 in three or four years, the elder Walker was adjudged to be of unsound mind by a jury in the Probate Court on Feb. 19 last, and the St. Louis Union Trust Co. was appointed as his guardian. This action later was set aside through effort by Walker's attorneys, and a second sanity suit was pending when Walker died.

Archbishop Glennon, when informed of Judge Holtcamp's action, said that he was not familiar with the terms of the will, except as he had seen them stated in newspapers, and was not prepared to say what action, if any, he would take.

282 NEW INFLUENZA CASES

An Increase of 64 Over the Previous 24 Hours.

There were 282 new cases of influenza reported during the 24 hours ending at 10 a. m. today, as compared to 216 reported at the same hour yesterday. In the same period, 22 deaths from influenza and 10 from pneumonia were reported.

A total of 15,307 cases have been reported since Oct. 7 and a total of 865 deaths from influenza and 371 from pneumonia.

IRON CROSSES A CENT APIECE

Amsterdam Telegram Tells of Market Price for German War Decorations.

By the Associated Press.

PARIS, Nov. 19.—The iron crosses which the former German Emperor so lavishly bestowed during the war now are being sold in Germany for five pfennigs, or about one American cent piece, a telegram from Amsterdam says.

DISTRICT DRAFT BOARD PASSED 27,653 APPEALS AND CLAIMS

Sustained 10,867 of 15,970 Registrants Who Sought Relief From Local Board Rulings.

A survey of the work done by the District Appeals Draft Board since its creation shows that it made decisions on 27,653 questionnaires. These were cases of men who appealed from the decisions of local boards on dependency and physical claims and of those who made industrial and agricultural claims, which only the district board can decide.

The three classes of registrants are: Class of June, 1917, composed of men who registered then; class of June, 1918, composed of men who registered June 5 and Aug. 24 of this year and class of September, who registered Sept. 12 last.

Of the classes of June, 1917, and June, 1918, 15,771 appealed on dependency and 199 on physical grounds. The board placed 4992 of the dependency claimants and 111 of the physical claimants in Class one. Of the first two classes, 6113 filed industrial and agricultural claims. The board denied 2967 of these.

Local boards were ordered to finish the classification of men 19 to 36, both inclusive, and to mail questionnaires to, and classify, all 18-year-old registrants. Men 37 years old, or over, who have received questionnaires, are to return them blank. All physical examinations are to be discontinued.

CONGRESS TO ADJOURN THURSDAY AND MEET AGAIN DECEMBER 2

Democratic and Republican Leaders Agree on Recess After Senate Passes Dry Bill.

By the Associated Press.

WASHINGTON, Nov. 19.—Congress will adjourn Thursday under an agreement between Democratic and Republican leaders. The last urgent legislation was disposed of yesterday through passage by the Senate of the emergency agricultural appropriation bill with its provision for "war-time" prohibition.

Adjournment Thursday will prevent the present session merging into the third and final session of the Sixty-fifth Congress, which will convene Dec. 2.

During the adjournment the Senate Finance Committee will continue revision of the revenue bill in line with the suggestions made last week by Secretary McAdoo.

AMERICANS AND CANADIANS REPULSE BOLSHEVIK ATTACKS

Severe Losses Reported Sustained by Reds in Assault at Tulgas, on Dvina River.

By the Associated Press.

ARCHANGEL, Wednesday, Nov. 13.—Bolshevik forces have resumed their attacks against the American and British positions at Tulgas, on the Dvina River. They have been repulsed with severe losses.

On the morning of Nov. 11, after a heavy bombardment from their gunboats and barges, the Bolshevik infantry stormed the allied barbed wire entanglements and succeeded temporarily in reaching the gun emplacements of the Canadian artillery.

By the Associated Press.

WASHINGTON, Nov. 19.—Secretary Baker said today that no plans have been made either for sending additional American troops or for withdrawing any of the forces now operating in Siberia and European Russia.

J. F. SMITH, MORMON CHURCH HEAD, DIES

Denounced Polygamous Marriages at Last Semi-Annual Conference.

By the Associated Press.

SALT LAKE CITY, Utah, Nov. 19.—Joseph F. Smith, president of the Church of Jesus Christ of Latter Day Saints (Mormon), died at his home here early today after a long illness.

Death was due indirectly to a paralytic stroke suffered last April. Notwithstanding his illness, President Smith attended the recent semi-annual conference of the church and spoke strongly against polygamous marriages, which it was rumored had been surreptitiously performed during the last few years.

WAR WORK SUBSCRIPTIONS UP TO LAST NIGHT $280,479

Quota for St. Louis and St. Louis County Is $3,000,000.

The subscriptions in the city and county up to last night in the United War Work campaign were $280,479.38.

The quota for St. Louis and St. Louis County is $3,000,000. The subscriptions received today have not been tabulated.

PRIVILEGES IN RHINE REGION ARE ASKED FOR

Wants Economic Intercourse With Territory on Left Bank as Before the Armistice.

DESIRES TO EXPLOIT COAL AND IRON MINES

Free Navigation by Way of Rotterdam and Coast for Provisioning Germany Requested.

By the Associated Press.

LONDON, Monday, Nov. 18.—A long wireless dispatch signed by Dr. Solf, the German Foreign Secretary, addressed to the American, British, French and Italian Governments, has been picked up here.

The dispatch asks for elucidation, "in a mollifying sense," of the conditions of the armistice concerning the left bank of the Rhine, without which "we shall inevitably advance toward more or less Bolshevist conditions which might become dangerous to neighboring states."

Germany wants the terms of the armistice modified so that she can have economic intercourse with the territory on the left bank of the Rhine as before the armistice. Dr. Solf, the Foreign Secretary, says in a wireless dispatch received here. The message is addressed to the Governments of the United States, Great Britain, France and Italy.

In view of the close economic relations between the country west of the Rhine and the remainder of Germany, the preservation of which is necessary "to the continued peaceful development of Germany," Dr. Solf asks for the modification of some dozen points concerning this region.

For instance, he asks permission for German owners to exploit, as heretofore, the coal, potash and iron ore mines and the general free use of the Rhine for transport within the old boundaries of the German Empire.

The Foreign Secretary also asks permission for free navigation by way of Rotterdam and the coast for the provisioning of Germany; the continuation of industrial pursuits on the left bank of the Rhine for the use of the remainder of Germany, and free railway traffic in occupied territory.

The old frontier of the empire, including Luxemburg, Dr. Solf suggests, is to be regarded as the customs boundary and custom duties are to be levied by Germany.

Dr. Solf declares that, without these modifications, Germany will "advance toward more or less Bolshevistic conditions which might become dangerous to neighboring states."

He repeats the previous protest against the surrender of means of transport, and protests against "continuation of the blockade." The Foreign Secretary concludes by saying that attempts by German delegates to discuss these matters at Spa had been unsuccessful because the representatives there of the allies' countries lacked the necessary powers.

REPORT UKRAINE WILL ENTER NEW RUSSIAN GOVERNMENT

Berlin Sends Out Message Saying Hetman Has Issued Statement to That Effect.

By the Associated Press.

LONDON, Nov. 19.—Gen. Skoropadski, the hetman of the Ukraine, according to a report from Kiev, received in Berlin and transmitted by German wireless, has issued a statement to the Ukrainians calling attention to the imminent establishment of Russia as a Federal State.

He declares that the Ukraine will enter this new government.

F. P. WALSH RESIGNS AS JOINT CHAIRMAN OF WAR LABOR BOARD

By the Associated Press.

WASHINGTON, Nov. 19.—Frank P. Walsh, joint chairman with William H. Taft of the National War Labor Board, today sent his resignation to President Wilson, with the explanation that professional engagements required his return to his law practice at the earliest possible moment, now that hostilities have ceased.

FIRST SECTION LEFT KIEL FOR NORTH SEA ON SUNDAY

Program Calls for Delivery Tomorrow to Forces in Which British, French and American Navies Will Be Represented.

By the Associated Press.

COPENHAGEN, Monday, Nov. 19.—The first section of the German fleet to be delivered to the allies left Kiel on Sunday for the North Sea.

his section of the fleet comprised the battleships Bayern, Grosser Kurfuerst, Kronprinz Wilhelm, Markgraf, Koenig Albert and Kaiserin, and the battle cruisers Seydlitz and Moltke.

By the Associated Press.

LONDON, Monday, Nov. 18.—The program for the surrender of the German fleet, as the result of conferences held between British and German naval authorities, is that the ships will leave German ports on Wednesday and will be taken over by the allies on Thursday. King George and the Prince of Wales will review the grand fleet at Rosyth on Wednesday.

Later the fleet will sail for the rendezvous assigned for the surrender ceremony.

The Times' naval correspondent, writing on the subject of the submission of the German fleet, says:

"The surrender in accordance with the armistice conditions will be made to forces in which the navies of France and America, as well as our own, are represented. In its outward signs the business cannot fail to be impressive.

"The appearance of the long lines of vessels to be surrendered carrying reduced crews and no armament; the method of their transference to the allied escorts; the exchange of flags on the German ships when that happens and the striking of the colors which have replaced the imperial ensign, the ancient token of yielding, will be among the more interesting features of the manifestation.

"There is another significance which attaches to this act of submission, for it represents the nonfulfillment of one of the principal purposes for which the German navy was created—to protect Germany's sea trade and colonies.

"The war has come to an end and Germany has lost her colonies and her trade. She now loses the best part of her effective naval force.

"On the other hand, the British fleet is still adequate and is not only as strong as it was before the war, but stronger than ever."

PETAIN ELEVATED TO RANK OF MARSHAL BY FRENCH CABINET

Poincare Presides at Meeting Which Honors Commander in Chief of French Armies.

By the Associated Press.

PARIS, Nov. 19.—Gen. Petain, the Commander in Chief of the French Armies, today was named a Marshal of France at a meeting of the French Cabinet, presided over by President Poincare.

Gen. Petain today is entering Metz at the head of the French Tenth Army.

The raising of Gen. Petain to the rank of Marshal increased the number of Marshals of France to three, the others being Marshal Joffre and Marshal Foch. Gen. Petain, formerly Chief of the General Staff, was, on May 15, 1917, appointed Commander in Chief of the French armies operating on the French front, which command he has since held, while Marshal Foch, as Generalissimo, commanded the French and other allied armies throughout the field of operations.

Gen. Petain before his appointment as Chief of Staff won his chief distinction for the heroic defense of Verdun under his command. He was a retired Colonel at the outbreak of the war, but rose rapidly through the ability he displayed. As commander on the French front he added notably to his earlier laurels.

Gen. Petain is 62 years old.

TRANSFER 2 POLICEMEN WHO RAIDED BETTY RAY'S HOME

Patrolmen Alonzo Holt and Willard Pritchard of the Dayton Street District, who raided the house of Bettie Ray at Leonard and Lucas avenues on Nov. 11 and arrested the Ray woman and three other negresses, following a man's complaint that he had been robbed in the house of Liberty Bonds and cash, were transferred today by Acting Chief of Police O'Brien "for the good of the service." Holt was sent to the Wyoming District and Pitchard to the Deer District.

When Acting Chief O'Brien was asked if the transfers were made at the request of any member of the Police Board or of any Federal official, he said that nobody had requested it that he knew of. He made the transfers himself, he said, for the good of the service, and that was all he would say about it.

The Ray woman is under a charge of keeping a disorderly house and the other women are charged with being inmates. Their cases are set for Dec. 11 in police court.

NEW REPUBLIC OF HUNGARY IS PROCLAIMED FORMALLY

COPENHAGEN, Nov. 19.—Formal proclamation of the Hungarian republic was made Sunday, according to a Budapest dispatch received here.

Archduke Joseph took the oath of allegiance to the new government after Count Michael Karolyi, president of the Hungarian National Council had made a speech. He declared that he personally had great sympathy with the people's government.

B. C. STEVENS, FREED, IS AGAIN SENTENCED

Former Clayton Realty Man Out on $10,000 Bond, Pending Action on Bill of Exceptions.

Beverly C. Stevens, 56 years old, former Clayton real estate operator, who today finished serving a three-year term in the penitentiary for embezzlement, was arrested by St. Louis policeman as he left the prison this morning, and was brought to St. Louis, arraigned before Circuit Judge Davis and sentenced to serve another three years under another conviction, also for embezzlement.

After sentence had been imposed, Stevens' lawyers asked for 90 days to file a bill of exceptions, and he was released after bond for $10,000 had been furnished by his sister, Mrs. Jennie C. Higgins of 6192 Kingsbury avenue. Of this bond, $3000 was an appeal bond, and $7000 was surety for his appearance in other cases pending against him in St. Louis.

Stevens, who then lived at 4235 Maryland avenue, St. Louis, was convicted before Judge Cave, who was Judge Davis' predecessors, in May, 1915. He was also convicted in Clayton and in St. Charles, and the sentence fixed by the jury in each case was three years. He appealed to the Supreme Court, and went to Arkansas to try to re-establish himself financially. When the Supreme Court affirmed the Clayton conviction, he went to the penitentiary, in December, 1916. His release today was under the two-thirds rule.

67 Indictments Returned.

Stevens was indicted by the Clayton grand jury Oct. 12, 1914, 67 indictments being returned. Of these, 37 were taken to St. Louis on a change of venue, and a number of the remaining cases were taken to St. Charles. Nineteen of the indictments charged false pretenses and grand larceny, 16 false pretenses, 14 embezzlement, and the others are on combinations of these charges, and on charges of forgery and false releases of deeds of trust.

His conviction before Judge Cave was for embezzlement of a note and deed of trust for $1500. The note and deed were owned by C. C. Sanders of 623 Clara avenue, a florist, and Stevens was charged with having sold them and converted the proceeds to his own use. The St. Charles conviction, in July, 1915, was on a forgery charge.

NIGHT MESSAGES TO BE LOWER

By the Associated Press.

WASHINGTON, Nov. 19.—Reduction in telegraph rates on night messages was ordered today by Postmaster-General Burleson, effective Jan. 1 next.

The minimum cost on night message telegrams will be 20 cents for 10 words and 1 cent for each additional word for the short distances, and 50 cents, with 2 cents for each additional word for the long distance. Such messages are subject to delivery by postoffice carriers.

WILL LEAVE U. S. EARLY IN DECEMBER

Announced That Executive Will Sail Immediately After the Convening of Congress in Washington to Take Part in Discussion of Peace Treaty Features.

GOES ON INVITATION OF ALLIED PREMIERS

First President to Visit Europe During His Term of Office, May Visit Other Countries; Discussion of Probable Delegates.

By the Associated Press.

WASHINGTON, Nov. 19.—President Wilson will go to France early in December to take part in the discussion and settlement of the main features of the treaty of peace. His decision to accept the invitation of the allied Premiers was made known last night in a formal statement from the White House.

The President plans to sail immediately after the opening of the regular session of Congress on Dec. 2. How long he will remain abroad is not known.

He has indicated that it is not his present intention to stay throughout the sessions of the conference, but, since the delegates probably cannot be assembled until late in December, he will be absent from the United States for several weeks at least.

The White House announcement follows:

The President expects to sail for France immediately after the opening of the regular session of Congress for the purpose of taking part in the discussion and settlement of the main features of the treaty of peace. It is not likely that it will be possible for him to remain throughout the sessions of the formal peace conference, but his presence at the outset is necessary in order to obviate the manifest disadvantages of discussion by cable in determining the greater outlines of the final treaty about which he must necessarily be consulted. He will, of course, be accompanied by delegates who will sit as the representatives of the United States throughout the conference.

The names of the delegates will be presently announced.

Mr. Wilson will be the first President to visit Europe and also the first to attend a peace conference for the settlement of issues growing out of a war in which the United States took part. He regards his presence as necessary in order to obviate the manifest disadvantage of discussion by cable in determining the greater outlines of the final treaty.

Accompanying the President will be delegates who will sit as the representatives of the United States throughout the conferences. The names of these delegates will soon be announced.

Secretary Lansing will head the American commissioners, and other members probably will include E. M. House, who now is representing the Government in the deliberations of the Supreme War Council at Versailles; Elihu Root, former Secretary of State, and Louis D. Brandeis, Associate Justice of the Supreme Court.

No announcement of the plans for the President's trip has been made. He is expected, however, to make the voyage on a battleship, as did Presidents Roosevelt and Taft when they visited the Panama Canal zone.

Mrs. Wilson undoubtedly will accompany him, and the immediate party probably will include Joseph P. Tumulty, secretary; Rear Admiral Carey T. Grayson, his personal physician, and military and naval aids.

The President's ship will be escorted into a French port by French war craft, and possibly also by vessels of the British and Italian navies. Troops to be assigned as the guard of honor for the President in France probably will consist of units from each of the allied armies.

The meeting between President Wilson and President Poincare will

Continued on Page 2, Column 6.

ELECTIONS NOT POSSIBLE BEFORE 1919, EBERT SAYS

German Premier Tells Newspaper His Government Is Firmly Determined to Summon Constituent Assembly

LIFE RETURNING TO NORMAL AT BERLIN

Institution of Red Guard, Discussed in Soldiers' Council and Opposed by Ebert, Now Seems Unlikely.

By the Associated Press.

AMSTERDAM, Monday, Nov. 18.—Friedrich Ebert, the German Premier, told the Vossische Zeitung on Friday that the Government was firmly determined to summon the constituent assembly, but that it was impossible to effectively hold the elections before January, by which time the troops will have returned home. He considered untenable the objection that delay would hinder the gathering of the peace delegates.

A Berlin telegram under date of Nov. 13, which has been received here, says that during the 24 hours before its dispatch not a shot had been fired in Berlin and that the physical crisis appeared to be over. Order, it is said, was maintained with an iron hand, and robberies were punished by immediate execution. At that time, the life of the city was returning to normal.

No Red Guard Wanted.

Delegates from all the Soldiers' Councils met in the Reichstag chambers in Berlin on Friday to discuss the institution of the Red Guard, according to a dispatch received here. The proceedings were enlivened by divergencies of opinion, some advocating the Red Guard as civil protection and others opposing the plan as implying a lack of confidence in the soldiers.

Ebert frankly declared in an address that there was no necessity for the Red Guard. He said:

"I have no anxiety for the new government because it is sustained by the competence of the masses. We have received news that the troops were orderly when the armistice was declared. In the back areas, however, it was different. Many cases of haste to return home are reported.

"In Baden and Wurtemburg, the troops streaming back from the front constitute a great danger to security. Negotiations are in progress to obtain food from America, for food is what we need. Peace and order mean transport facilities. All Soldiers' Councils place themselves at the service of the Government to hasten demobilization.

'Democracy can march only if its head is untouched. Then, too, we have prospect of getting peace conditions which at least may be somewhat favorable.

"If the enemy sees anarchy amongst us he will dictate conditions which will entirely destroy German economic life. Therefore, go forward to common work for the future."

Amid prolonged applause resolutions were unanimously adopted that the representatives of the garrison of greater Berlin should employ all means to maintain order, achieve a social republic and increase soldiers' pay.

A provisional council has been formed at Berlin under the presidency of Dr. Reiser, head of the Hansa League, for organization of citizens' committees to safeguard the rights of citizens and to support the Government. The council demands an immediate constituent assembly.

AMERICAN TROOPS WELL INTO BELGIUM ON THEIR MARCH TOWARDS RHINE

German Officers, Ignorant of Internal Situation in Germany, Eager for News From Our Men—Warm Welcomes From Populace Continue.

By the Associated Press.

AMERICAN ARMY OF OCCUPATION, Nov. 19, 8 a.m.—First Division headquarters at Landres today was awaiting orders at any moment to move forward. The troops on ahead were spending the day along the line reached late on Monday.

The Americans in Landres are enjoying all the comforts of a modernly equipped and newly finished German bathhouse. It is a building of two stories with concrete walls, care having been taken to make the structure a permanent one. The building is steam-heated throughout.

German Officers Seek News From Our Men of Events in Germany.

By the Associated Press.

WITH THE AMERICAN ARMY NORTHEAST OF VERDUN, Monday, Nov. 18.—German officers who met the American forces at Boulingny today wer eager to hear about the latest developments in Germany. They say that news has been kept from them and that for days prior to the signing of the armistice they had heard no details of what was going on.

Lieut. William Schmidt, one of the German officers, told the Americans their entranec into the war unquestionably turned the tide against Germany. In his opinion there would have been a different story to tell if America had kept out. He said the Germans generally did not hold a grudge against America or Americans, although some blamed the Americans for the defeat.

With the arrival of the third division at Sonflans at 4 o'clock on Sunday afternoon, church and school bells were rung and the civilians turned out in force to welcome the Americans. The Mayor and village officials arranged a reception for the American officers, the Mayor telling of the gratitude of France for America's aid. The school children sang and waved French flags.

Conflans is damaged but little with the exception of the railroads, where bombers put out of commission one of Germany's main lines of communication from Metz to the front opposite the Americans.

Yesterday's Advance Took Americans Well Within Belgium.

By the Associated Press.

WITH THE AMERICAN FORCES OF OCCUPATION, Monday, Nov. 18.—The forward movement into Belgium halted at 3 o'clock this afternoon, when the advancing elements of the Second Division entered St. Leger. A detachment of cavalry first entered. This was followed a few minutes later by the officer and staff in cars.

A crowd of citizens had gathered in the streets and begun rolling up the shutters of the little shops. The church bells were rung and the Mayor and his wife came out in front of their home and welcomed the officers and correspondents and invited them to become the Mayor's guests.

Women, children and aged men crowded about the soldiers, embracing them and presenting them with flowers. The soldiers also received a warm welcome from the residents of Virton, northeast of Montmedy, the largest city in Belgium they have reoccupied. Scenes of enthusiasm have greeted the troops from overseas in every village through which they have passed.

Reached Briey During Morning.

American troops entered Briey, the heart of Lothringian iron fields, at 11 o'clock this morning. There were arches across the main street and the town was bedecked with flags. Fifteen hundred civilians greeted the troops.

Outwardly Briey showed few indications of the war, the buildings being intact, but there were German signs everywhere, pointing in the direction of ammunition dumps and the various headquarters.

A thousand civilians greeted the vanguard of the Second American Division, which reached Montmedy shortly before 8 o'clock Sunday morning. The civilians knew the Americans were coming but were surprised at the early hour of their arrival. The Americans, likewise, were surprised to find so many civilians awaiting them.

Montmedy is little scarred as the result of the war except for the railroad yard, where the bombs of American aviators some time ago displaced tons of earth and tore up the railroad. When the Americans arrived in Montmedy the civilians were still at work putting up flags along the principal streets. Soon after the excitement of the welcome was over the Americans were surprised to see shopkeepers open their stores.

FRENCH TROOPS NOW NEAR RHINE IN ALSACE

Reach Town of St. Louis, Opposite Basle, Switzerland—Advance Steadily Elsewhere.

By the Associated Press.

PARIS, Nov. 19.—French advance guards yesterday entered the town of St. Louis, opposite Basle, Switzerland.

(The town of Basle, Switzerland, is on the Rhine in the portion of Switzerland bordering Alsace, hence in reaching St. Louis the French now apparently are almost if not quite on the west banks of the Rhine.)

Progress by French troops advancing to occupy the territory west of the Rhine is traced in the official statement issued at the War Office last night. The statement follows:

"Our troops continue their march this morning and are being received with growing enthusiasm by the populations of the occupied regions. The enemy has abandoned enormous quantities of material, locomotives, railroad cars, automobiles and magazines of all sorts. Thousands of French, Russian, English and Italian prisoners are entering our lines from German prisons.

"In Belgium we have passed the railroad running between Beurain and Florenville. Further east we have reached the lines of Hoffagne, Bertrix and Straimont. Our troops are also in the Jamoigne region south of Neuf Chateau. In Lorraine we have occupied St. Marie-Aux-Chesnes on the south bank of the Nied River and are on the road toward St. Avold. We are in the region of the heights of the Saar. Our troops have made solemn entry into Saarburg, Dieuze and Mohrangan.

"In Alsace we have crossed col Saverne and have installed our advance guards at the gates of Wasselnheim and Molsheim. Further south we are in the proximity of the Rhine from north of Neu Breisach as far as the Swiss frontier.

"The people of the occupied regions do not cease to give our troops touching evidences of their love for France."

Haig's Report on Progress of Second and Fourth British Armies.

By the Associated Press.

LONDON, Monday, Nov. 18.—Field Marshal Haig's report on the advance of the British troops says:

"The Second and Fourth Armies continued their march today. Our advanced troops reached the general line of Florennes, Charleroi, Seneffe and Hal."

Americans in Verdun Section Find Enemy Had Plenty of Ammunition.

By the Associated Press.

WITH THE AMERICAN ARMY NORTHEAST OF VERDUN, Monday, Nov. 18.—Twenty-two large caliber guns and great stores of lumber, barbed wire and various kinds of material used by engineers were formally turned over to the Americans by the Germans today at Bouligny. Much of the material is new.

When the Americans entered Bouligny they were met by Lieut. William Schmidt of the artillery and Lieut. Carl Schling of the pioneers. Both carried arms and white flags. Each German officer had an orderly, all four speaking English learned in German schools.

After receiving receipts, the officers started for Luxemburg to join their own forces, Schmidt and his orderly traveling in a two-wheel cart and Schling and his orderly proceeding by bicycles.

The Germans were not short of ammunition on this sector. The road from Etain to Conflans is lined on both sides at places with ammunition of all kinds. At St. Jean, Olley and other villages along the road, are many new buildings, some of which were not completed when the news of the armistice arrived. The workers quit at once, leaving their tools behind them. Along the road there were artillery repair shops, a camouflage factory and shops for the repair and manufacture of airplanes.

Villages along the Etain and Conflans road are apparently deserted of French people. None appeared in village after village as American troops passed through early Monday.

French Troops to Enter Metz Today; Strassburg Entry Sunday and Monday.

By the Associated Press.

PARIS, Monday, Nov. 18.—It is officially announced that French troops, led by Gen. Petain, will enter Metz tomorrow. Subsequently Gen. Castelnau and Gen. Mangin will follow with the armies.

The entry into Strassburg, which will be headed by Marshal Foch, will take place next Sunday and Monday.

PRESIDENT GOING TO PEACE CONFERENCE, TO BE ABSENT A MONTH

Continued From Page One.

be the first between the chief executives of the two greatest republics, and it will be the first time that a President of this country has visited a foreign capital. Before returning home, Mr. Wilson probably will go to London and Brussels and possibly Rome. He may make a pilgrimage to some of the battlefields of France.

President Wilson's purpose in going to France in advance of the meeting of the peace congress is understood to be to discuss with the allied Premiers at Versailles the program to be laid down for the guidance of the peace delegates when they meet. It has been suggested that Mr. Wilson probably will be invited to preside at the opening session of the peace congress.

In reaching his decision to attend the peace conference, President Wilson is understood to have been largely influenced by representations from Premiers Lloyd George of Great Britain and Clemenceau of France, and other statesmen of the Entente countries. The principles and terms of settlement enunciated by the President have been accepted by both the associated nations and the Central Powers as the basis upon which peace is to be re-established, and it is understood that is for the working out of the application of these principles that his presence is so earnestly desired by the allied statesmen.

U. S. TROOPS IN NORTH RUSSIA MUCH RESEMBLE SANTA CLAUS

Men Fitted Out With Everything Necessary to Withstand Arctic Winter Weather.

By the Associated Press.

AMERICAN HEADQUARTERS, TOURS, France, Nov. 19.—The American troops participating in the American expedition into Russia by way of Archangel and Vladivostok are equipping in the most complete manner to resist the Northern cold.

They were fitted out by the United States Army Quartermasters' Department in England and France with white sheepskin parkas, which are slipped on overcoats, resembling Santa Claus outfits.

The expeditions also have been supplied with Norwegian sleds, bags, moccasins, snow shoes, reindeer skin mittens, comforter caps, sleeping bags, Arctic tents, Arctic stoves, snow goggles, skiis, sledges, high rubber boots and woolen breeches.

Only One "Bromo Quinine"

To get the genuine, call for full name Laxative Bromo Quinine Tablets. Look for signature of E. W. Grove. Cures a cold in One Day. 30c.—Adv.

$3000 GOODS HIDDEN IN HOME

Samuel Silverberg, 34 years old, who conducts a shoe repair shop at 2833 Gamble street, and his wife, Sarah, 28, are being held at Police Headquarters while the police are seeking to have identified nearly $3000 worth of silk, satin and shoes, which they believe were stolen from railroad cars or warehouse platforms, and which were found in the Silverberg home.

The police went to the house after they had received information they would find stolen goods there. The goods were hidden in a bedroom. Silverberg claimed he did not know the goods were in the house. Mrs. Silverberg said two men brought the goods to her home in a truck last night in her husband's absence, saying they had been directed to leave it there until later, when they would call for it.

MRS. C. L. TIFFANY TO SPEAK

Women in war activities and who will be active in post-war work have been asked by the Equal Suffrage League of St. Louis to attend a conference with Mrs. Charles L. Tiffany of New York at the Planters Hotel Thursday at 3 p. m. Mrs. Tiffany will speak on "What the Vote Has Meant to New York Women."

Mrs. Tiffany will also speak at a luncheon at the Planters at noon Thursday on "The Citizen in Reconstruction." Miss Mary Lionberger, acting chairman of the league, will preside.

U. S. JUDGE FINES 6 CONVICTED OF DISLOYALTY HERE

Continued From Page One.

also was granted and bail of $2000 fixed.

Wehmeyer Assailed Wilson.

Wehmeyer was charged with having shouted "Hurrah for the Kaiser" in a St. Louis saloon on Labor day, 1917, and with having harangued a crowd at Broadway and Olive street the same day while the labor parade was passing.

The principal count in his indictment was that he referred to President Wilson as "wooden-headed Woody" and said the United States was fighting for Wall street and not for the best interests of the country.

In his instructions to the jury Judge Munger said a slighting reference to the President was not ground for conviction, as it was merely criticism of an official, but that the allegation that the war was being fought for Wall street might obstruct recruiting and was punishable.

William P. Elmer formerly was a member of the Republican State Committee and was a candidate for the State Legislature from Dent County at the November election, but was defeated. He was charged with having published disloyal articles in the Salem Republican.

It was alleged that in these he reflected on the motives of the Government in entering the war and wrote that soldiers who were being sent to the front were "manacled and shackled and marked for the slaughter."

August Wiest was alleged to have said in a drug store at Grand and Laclede avenues: "Our boys have no business over there, 3000 miles from home. To hell with President Wilson. I am a Republican."

Bunyard Charged Favoritism.

Claude D. Bunyard, a real estate dealer in Salem, was alleged to have said the Government was sending all the poor boys to France and permitting the rich ones to remain at home. He also was charged with criticising the Red Cross, but his acquittal on this count was ordered by the Court.

Willard P. Brackett was a member of the school board at St. Clair. It was alleged that at a meeting of the board he spoke in opposition to the sale of Liberty Bonds and Thrift Stamps and said that although he had a son in the United States service he was for Germany.

John C. Klein, the only defendant who pleaded guilty, was said to have justified the sinking of the Lusitania and to have said the Government put passengers on the ship to cover up the fact that it carried ammunition. He was also alleged to have said he would go to the penitentiary for 25 years rather than fight against Germany.

Judge Criticises Morals.

Judge Munger imposed a sentence of three months in jail on Frank Carroll of 1506 Montgomery street, and of one day in jail on Beulah Johnson. The couple pleaded guilty to having falsely sworn, in Carroll's questionnaire, that they were legally married, and that she was dependent on him for support. She admitted that she is the wife of another man, who left her five years ago. Each said their parents knew of their relations. Carroll was in the first draft.

"This is one of two or three similar cases which I have encountered in St. Louis," Judge Munger commented. "I don't understand this practice of young people living together without the formality of marriage, which seems to prevail widely in St. Louis. Both of these young people's parents knew of this, and permitted it."

Cecil E. Dukes, a negro, of 3419 Laclede avenue, was sentenced to four months in jail for having sworn falsely in his questionnaire that his wife was dependent on him for support. He was found guilty by a jury.

Jail for Falsification.

James P. Hennecke, who pleaded guilty to making a false affidavit in his questionnaire, was sentenced to four months in jail. He admitted he had induced a woman to falsely represent herself as his wife.

Anna Bruenig, who pleaded guilty to selling liquor to a soldier, was sentenced to 20 days in jail.

Judge Munger came to St. Louis Oct. 28 to relieve Judge Dyer of part of the burden imposed by a congestion of the docket due to the large number of cases based on war-time statutes. At that time 70 cases were on the docket. Many of these were espionage cases and others involved draft evasion. From Oct. 22 to 28 the Judge heard arguments on demurrers in about 15 cases. Only one case was thrown out entirely on the sustaining of demurrers. In several other cases Judge Munger sustained some or all of the demurrers, but later he reinstated these cases when his rulings were shown to be in conflict with a decision of the United States Court of Appeals.

Of the 69 cases which remained on the docket 29 were brought before the court. Nine cases were tried by juries and there were seven convictions. In the cases of two defendants, Henry C. Koenig, a brick manufacturer, charged with disloyalty, and Harry S. Turner, editor of "Much Ado," charged with sending obscene matter through the mails, the Judge ordered acquittals.

On the docket are still 40 cases which were not touched by Judge Munger and which now revert to Judge Dyer. Among these are the disloyalty charges against Turner and Henry B. Krenning, formerly an automobile manufacturer.

ST.LOUIS POST-DISPATCH

Founded by JOSEPH PULITZER Dec. 12, 1878.

Published Daily by the Pulitzer Publishing Co., Twelfth and Olive Streets.

Member Audit Bureau of Circulations.

MEMBER OF THE ASSOCIATED PRESS. The Associated Press is exclusively entitled to the use for republication of all news dispatches credited to it or not otherwise credited in this paper, and also the local news published herein. All rights of republication of special dispatches herein are also reserved.

SUBSCRIPTION RATES BY MAIL IN ADVANCE.

Daily and Sunday, one year $7.50
Daily without Sunday, one year $4.00
Sunday only, one year $3.50

Remit either by postal order, express money order or St. Louis exchange.

By Carrier in St. Louis and Suburbs: Daily only, 45c a Month. Daily and Sunday, 60c a Month.

Entered as second-class matter July 17, 1875, at the Postoffice at St. Louis, Mo., under the act of March 3, 1879.

Bell. Olive 6600. Kinloch, Central 6600.

To open a Savings Account quickly—Step up to Window 14

—pass a dollar or more through to the teller and say, "Savings." That's all. In one minute you'll be on your way with a deposit book in your pocket.

"A Dollar and a Minute Open a Boatmen's Savings Account"

Boatmen's Bank Broadway and Olive

You Never Ate Such Gems in Your Life!

They surely are the gems of all gems—light as bubbles—they're simply dee-licious. As full of nutriment as a nut is of meat. That's the kind of gems YOU can make with

MAMMA'S PANCAKE FLOUR

READY FOR USE

A delicious, digestible and nutritious blend of wheat, rice, rye, corn and barley flour.

Try Mamma's waffles, muffins and pancakes—this flour makes perfect ones.

At all good grocers. Get a package today.

Made by F. B. Chamberlain Co. St. Louis, U. S. A.

SHOEMART

507 Washington Ave.

Sale of Women's Finest Boots in

Brown and Gray Kid

Cloth Tops to Match

$5.85 and $7.65

MANY a woman who thought she would have to pay $9.00 or $10.00 for her Boots will find just the style and quality to please her in these two great lots at $5.85 and $7.65—the assortment comprises the very newest designs—in brown and gray kidskin with cloth tops to harmonize—all cut nine inches high—lace style—with flexible soles and covered Louis or leather military heels—all sizes and widths—values that we are confident are not equaled anywhere else.

CHOICE *of Any Pair of* Women's Boots $3.85

In the Bargain Room—Many Pleasing Styles—

The best in corn flakes—says Bobby

POST TOASTIES

Rich in Flavor

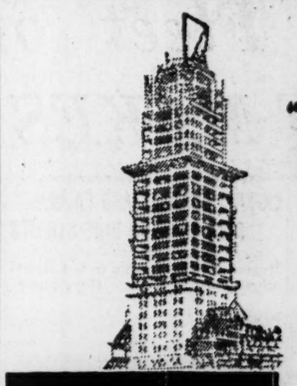

"Built Like a Skyscraper"

A slender silk thread in a child's hand is strong enough to make a heavily-loaded Shaw-Walker drawer "coast" open (from actual photograph).

SHAW-WALKER

FILING cabinets built with channel steel girders, uprights, cross-pieces, sills—just like a skyscraper.

But built with absolutely no nuts—no bolts—no rivets—no rods—no screws. *Electric-welded* into one solid piece.

Drawers built to run silent, smooth, and speedy 100 years without repair or attention.

Also filing cabinets of wood in a complete line.

Government orders and the demand of the war industries have been causing much delay in filling our filing cabinet orders from the regular commercial trade. With the closing of the war we look forward to an early adjustment of this condition.

In the meantime the wide line of Shaw-Walker Standardized Filing Supplies—indexes, guides, folders, cards, etc., for all makes of files—will be readily obtainable.

ST. LOUIS BRANCH

411 N. 4th, Between Locust and St. Charles.

Main 2600. Central 2602.

Charles H. Berry, Mgr. A. E. Hoppe, C. R. Burton, E. J. Mitchell

Ask for Booklet on What You Need.

Complete Line of Desks—Tables—Chairs.

New York—Washington—Detroit—New Orleans—Chicago—London.

ST. LOUISAN GETS D. S. C. FOR HEROISM IN ACTION

Edwin Wiese Cited for Capturing Machine Guns—E. St. Louis Man Also Honored.

Edwin Wiese, 31 years old, of C Company, 335th Infantry, son of Mrs. Louise Wiese of 4514 Harris avenue, St. Louis, and Charles William Michaelis, 19 of E Company, 131st Infantry, son of Mrs. Charles Milier of 1230 Baker avenue, East St. Louis, have received the Distinguished Service Cross for extraordinary heroism in action, according to official announcements made today by the War Department.

The citations, containing the official record of the acts which won recognition, are:

Private Edwin Wiese, Company C, 335th Infantry—For extraordinary heroism in action at Ensey, Sept. 12. Private Wiese displayed conspicuous gallantry by creeping forward alone under machine-gun fire and capturing two enemy machine guns, which were holding up the advance of his organization. Mrs. Louise Wiese, mother, 4514 Harris avenue, St. Louis, Mo.

Private Charles Michaelis, Company E, 131st Infantry—For extraordinary heroism in action at Chapelly Ridge, Aug. 10. This soldier showed gallantry in attacking an enemy machine gun with his platoon Sergeant, killing the crew and capturing the gun, which he used later on effectively against the enemy. Mrs. Clara Miller, mother, 1230 Baker avenue, East St. Louis, Ill.

Both men have written to their mothers since the dates named in the citations, but neither of them, the mothers said today, told of having performed any act out of the ordinary, or of having won any especial mention.

Not Mentioned in Letter.

In a letter dated Oct. 8, Wiese wrote to his mother that perhaps some of his friends might ask whether he had been over the top. "Just tell them," he said, "that I've been over the top and then some." This is the nearest he came to mentioning his capture of the machine guns.

"Tell Brother Walter," he continued, "that Grover Alexander, the Phillies' pitcher, is in an artillery regiment with our division."

The rest of the letter, the mother said, was about his desire to get home, eat food and go fishing.

Wiese is an art glass worker, and was drafted last February and trained at Camp Funston. Mrs. Wiese is a widow, and has five other sons and two daughters.

East St. Louisan Gassed.

Michaelis enlisted June 28, 1917, in the 124th (East St. Louis) Field Artillery, but was transferred to E Company, 131st Infantry.

He wrote his mother that he was gassed Aug. 14 and was in a hospital. A telegram from the War Department last week contained the same information. In a letter dated Oct. 6 he said he expected to leave the hospital the next day. Before enlisting Michaelis was employed at the Elliot Frog and Switch Works.

In a letter to his sister, Mrs. Blanche Sherburne of 4138 Gibson avenue, wife of Sergt. W. A. Sherburne of the Supply Company, Thirtieth Field Artillery, stationed at Camp Funston, under date of Aug. 24, he wrote:

"You see, Blanche, we were up in the lines and just got through going over the top. They send gas over day and night and a fellow can't stand it all the time. When I would get to sleep, they would yell 'gas' and, being sleepy, we would inhale a little of the gas. Then I felt sick and could hardly stand it, but I waited until we were relieved, then I went to the hospital."

Men From Here and East St. Louis Who Get Crosses for Heroism

CHARLES WILLIAM MICHAELIS ..

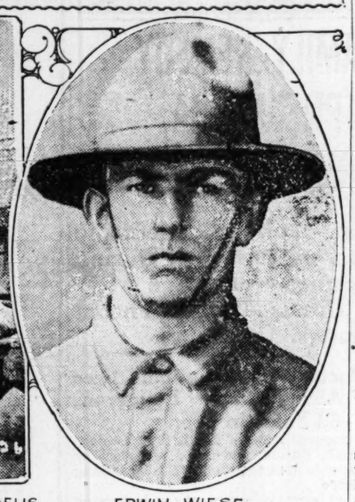

EDWIN WIESE ...

Six Men of the Eighty-Ninth Get Distinguished Service Cross.

Two officers, three noncommissioned officers and one bugler of the Eighty-ninth Division are named, in a list issued today by the War Department, as having received the Distinguished Service Cross for extraordinary heroism in action.

The Eighty-ninth Division is composed largely of drafted men from Missouri, Kansas and Colorado, who were trained at Camp Funston, Kan. More St. Louis drafted men are in the 354th Infantry of this division than are in any other command, and the 355th also contains a number of St. Louisans. The Eighty-ninth, it was announced yesterday, is part of the Third American Army, which has been designated as the American army of occupation in Germany.

Those from the Eighty-ninth Division cited for heroism, with the official record in each case, are:

Sergt. Glenn M. Reed (deceased), Company B, 355th Infantry—For extraordinary heroism in action near Beney, Sept. 13. Sergt. Reed voluntarily left shelter and passed through heavy barrage to assist a wounded comrade who was unable to reach shelter by himself. As a result of this heroic action, Sergt. Reed was himself killed. Milton Reed, father, Auxvasse, Callaway County, Mo.

Capt. Fred F. Moore, 355th Infantry, for extraordinary heroism in action north of Flierey, Sept. 12. Wounded in the left shoulder early in the morning, while in command of his company, Capt. Moore continued to lead and handle it during the entire day in an efficient and gallant manner under fire. He refused to take time to have his wound attended to until late that night and after his command had intrenched under fire and were safe. Home address: Mrs. Carrie M. Moore, Stewart, Minn.

Sergt. John Brinda, Company B, 355th Infantry, for extraordinary heroism in action near Flierey, Sept. 12. Without waiting for orders, Sergt. Brinda went forward against a concealed enemy machine gun which was holding up his platoon, killed the gunner and captured four men, thereby enabling his platoon to continue the advance. Mrs. John Brinda, wife, Alsada, Mont.

Sergt. John W. Smalley (deceased), Co. M, 358d Infantry, for extraordinary heroism in action, near Vilcey, Sept. 12. Sergt. Smalley displayed great heroism and disregard for personal danger in attacking an enemy machine-gun nest which was holding up the advance of his group. Assisted by another soldier, he flanked the gun, shot one of the crew and drove all others off, but was himself killed in the performance of his courageous act. Next of kin: A. J. Smalley, Summitville, Ind.

First Lieutenant John H. Ale, Company M., 355th Infantry, for extraordinary heroism in action north of Fliery, Sept. 12. After having been badly wounded early in the action, losing his right hand and wounded in both legs and chest, Lieut. Ale returned to his platoon and addressed them, telling them he was unable to go with them, but that he had confidence in their ability to go ahead without him, and urged them to sustain the high reputation of the platoon, company and battalion, thereby inspiring his men with his own personal courage to advance. Home address, Mrs. Mari E. Ale, Hoblesville, Ind.

Bugler Chauncey W. Porter, Company B, 355th Infantry, for extraordinary heroism in action, north of Flierey, Sept. 12. Bugler Porter charged a machine gun alone, with an automatic pistol, killed one man, captured another and drove the remainder of the enemy platoon back along their trench, thereby enabling his platoon to advance. Edwin F. Porter, father, Chambers, Neb.

Special. Artistic Funeral Sprays. $2.50 each. Grimm & Gorly.—Adv

PARTY OF ENGLISH EDUCATORS IN CITY

Visitors Inspecting American Schools to Visit Washington and St. Louis Universities.

A visiting party of English educators, inspecting American universities for the especial purpose of establishing fellowships and exchange professorships between English and American universities, was at Hotel Statler today, and will remain until tomorrow night. Washington and St. Louis Universities will be visited.

Dr. Arthur Everett Shipley, vice chairman of Cambridge University, is the leader of the party. Sir Henry Miers, vice chairman of Manchester University; the Rev. Edward Mewburn Walker, librarian of Queen's College, Oxford; Sir Henry Jones of Glasgow University, and Dr. John Joly of Trinity College, Dublin, are the other educators.

ST. LOUIS SENDS 500 BOXES TO FRIENDLESS AMERICAN SOLDIERS

Each Box Costs $1.50 and Red Cross Is Accepting Subscriptions at Headquarters and Postoffice.

Five hundred Christmas boxes, for soldiers overseas who have no relatives, were prepared yesterday by 10 Red Cross workers in charge of Mrs. J. F. Drummond, at Room 1004, Frisco Building.

Each carton contained a pound box of caramels, nut bars and hard candy; one-fourth pound of fruit cake, 10 packages of cigarettes, two packages of chewing gum, a pack of playing cards and two khaki handkerchiefs. The contents of the boxes were purchased through voluntary contributions and each box represented an expenditure of $1.50. No campaign for funds has been or will be made, but persons desiring to contribute may do so at the postoffice and at the committee's headquarters in the Frisco Building.

TOTAL OF BRITISH KILLED IN WAR ON ALL FRONTS 658,655

War Office Secretary Announced in Commons 37,836 Officers and 620,829 Men Lost Lives.

By the Associated Press.

LONDON, Niv. 19.—The total of British losses in killed on all fronts during the war was 658,665, James Ian McPherson, parliamentary secretary of the War Office, announced in the House of Commons tiday. Of these, 37,836 were officers and 620,829 were men.

For the Stomach and Liver
Just try one 50c bottle of Lax-Fos With Pepsin. A Liquid Digestive Laxative. Pleasant to take.—ADV.

MAYOR TO SEE FIREMEN'S PLAY

Mayor Kiel and city officials, with their families, will occupy boxes tomorrow night at "The Still Alarm" at the Odeon, being given this week for the benefit of the Firemen's Pension Fund.

The production will close with a children's matinee Saturday. The last night performances will be Friday. The heavy sale of tickets by firemen virtually assured the wiping out of the deficit in the Firemen's Pension Fund, and if the seat sale keeps up the fire fighters will have a sufficient surplus to meet all expenses caused by abnormal war conditions.

CORPORAL IN 138TH WAS KILLED SEPT. 26

E. E. Walker Lost Life First Day of Argonne Battle—Came From Coast to Enlist.

Corp. Edward E. Walker, 25, of B Company, 138th (St. Louis) Infantry, was killed in action Sept. 26, the first day of the Argonne battle, according to an official notification received by his parents, Mr. and Mrs. H. W. Walker of 2607 Union boulevard.

He was a salesman on the Pacific Coast for the St. Louis Surfacer and Paint Co. and had his headquarters in San Francisco, but he came to St. Louis in June, 1917, to enlist in the Fifth Missouri, which some of his friends had joined. He was an only son, and a sister survives him.

Corp. Harold Worthy, 27, of K Company, 138th, son of Armell Worthy, living near Jerseyville, died Oct. 1 from wounds received in action Sept. 26, the father has been notified. He was a cousin of Sergt. Frederick Worthy of the same company, who was killed in action Sept. 26, and who was the son of Mr. and Mrs. Frank Worthy, also living near Jerseyville.

Enlisted Together.

The cousins enlisted together in April, 1917, in the First Missouri Regiment, which obtained a number of Illinois recruits at the time when a part of the regiment was detailed to guard the Alton bridge. The two declared, when they left for France, that they meant to "stay together," and their relatives see evidence that they kept this resolve, in fact, that they received their fatal wounds on the same day.

The Worthy cousins are the only Jersey County men thus far reported killed in action, but 10 or more men from the county have died of disease in France or in American camps.

Richard Fischer Jr., 24, of the Thirteenth Machine Gun Battalion, son of Richard Fischer of 5502 Vermont avenue and brother of Misses Frances and Pauline Fischer, was killed in action Oct. 15, the father was notified in an official telegram received today. He was employed in Chicago as a bookkeeper in the spring of 1917 and he enlisted there in the regular army and was first in the Thirty-fifth Infantry, from which he was transferred to the machine gun branch.

Auto Mechanic Killed.

George N. Reiss, 26, of D Company, Fifty-ninth Infantry, a native St. Louisan and brother of Frank Reiss of 4236A Easton avenue, was killed in action Oct. 7, the brother was notified last night. Reiss was an automobile mechanic and was drafted while working in Detroit.

J. C. Barrett, 25, of C. Battery, Tenth Field Artillery, was killed in action Sept. 12, according to a notification received by his uncle, Caventry Archibald of Belleville. Barrett was a resident of Belleville and enlisted last spring in St. Louis.

Harry G. Eils, 27, of E Company, 352d Infantry, son of th Rev. H. Eilts, pastor of the Evangelical St. Marcus Church, 2111 McNair avenue, died in France from pneumonia, Oct. 16, the father was notified today. He was formerly a clerk, and was drafted last May. He was a brother-in-law of A. H. Kiskaddon of Kirkwood, Assistant Prosecuting Attorney of St. Louis County. He wrote his father in September that his pay had been increased, and the father judged that he had been promoted to Mess Sergeant, but was not sure of this.

Charles W. Martens of D Company, 138th, whose death was unofficially reported in letters of comrades two weeks ago, is named in an official dispatch to his father, Edward Martens of 3216 Dakota street, as having been killed in action Sept. 27. He was an employe of the Post-Dispatch pressroom, and was the first employe of the Post-Dispatch, and thus far the only one, reported killed in the service.

Listed as Prisoner.

August Fred Wieden, 24, of K Company, First Infantry, is named in today's official casualty list as having been taken prisoner. His wife, Mrs. Florence Wieden of 6148 Crescent avenue, now a patient at the Jewish Hospital, has received no notification, according to a relative. He was formerly with the First Regiment, and served with that body at the Mexican border. He is a bricklayer, and has two brothers in the service. The release of all prisoners is one of the terms of the armistice, now being carried out.

Members of the 354th, 353d and 355th Infantry, Camp Funston regiments of the 89th Division, which fought in the St. Mihiel battle and is now a part of the Army of Occupation, are among the residents of St. Louis and vicinity figuring in the latest official and unofficial casualty reports.

Anthony J. Machacek, 26, of C Company, 354th, was severely wounded, according to a telegram to his parents, Mr. and Mrs. Frank Machacek of 1315 Russell avenue, and was admitted to the base hospital at Toul. He was formerly a radiator repairer, and was drafted last April. A brother, Thomas, is in the service.

William Joseph King, 25, of D Company, 354th, was wounded severely Aug. 7, according to a notification to his mother, Mrs. Anna M. King of 1412 North Newstead avenue. He has written her that he was gassed. He was formerly a truck driver, and was drafted last April.

John R. Barry, 26, observer of C Company, 354th, was gassed severely Aug. 8, according to a telegram to his mother, Mrs. Rebecca Bushart of 1325A South Thirteenth street. He has written her that he was recovering. He was drafted last April. He formerly worked for the Commercial Acid Co. of East St. Louis. Two brothers are in the service.

Frank Donovan, 31, of L Company, 353d, son of Mrs. Delia Donovan of 1406 Lynch avenue, East St. Louis, is listed today as having been wounded severely. He was wounded in the right leg by a hand grenade. In a letter written Sept. 3 he told of his wound, and a letter written Oct. 16 said he was improving, but would probably not be able to return to his company. Donovan was a butcher, and was inducted into the army from Kansas City.

George Edgar Ude, 2v, of L Company, 355th, was slightly wounded in both hands Sept. 12, according to a notification sent to his parents, Mr. and Mrs. Otto Ude of 3601 South Grand avenue. He is a graduate of the Missouri School of Mines, was employed by the Arizona Copper Co., and was drafted in Arizona, where he had lived for two years.

William Schneider, who was officially reported Sept. 4 as having been missing in action since July 23, has been located and is relisted, in a list of corrections sent out through the Associated Press, as wounded, degree undetermined. His sister, Mrs. Ida Keppler, lives at 3318 Blair avenue.

Larry Johnson, 37, of F Company, Twelfth Engineers, brother of H. L. Johnson of 907 Converse avenue, East St. Louis, was wounded in the left foot Sept. 12. He was formerly a railroad brakeman, and has a half-brother, William Church, in the navy.

Sergt. Leo Pensoneau, 27, of E Battery, 124th (East St. Louis) Artillery, was wounded in action during the Argonne battle, and is in a hospital in France, says an official notification received by his father, Andrew Pensoneau, 427A St. Louis avenue, East St. Louis.

FORMAL VICTORY CELEBRATION IN ST. LOUIS NOVEMBER 30

Mayor Kiel has designated Saturday, Nov. 30, as the date of the formal celebration by St. Louis of the signing of the armistice in the world war. He has named a committee of 95 men and women to arrange details, it being understood that the chief feature will be a parade. The Mayor will meet the committee tomorrow at 4 p. m., at which the general outline of the celebration will be discussed.

Decision as to whether the city will take a full or a half holiday, what arrangements for postponement will be made if the weather happens to be unsuitable, and similar details will be left to the committee, the Mayor said. R. King Kauffman, vice president of the Mercantile Trust Co., is chairman.

Various suggestions have been made as to the form of the celebration. It is understood that effort will be made to have every form of activity in the city participate in the parade more generally than in any similar previous event. Exercises to follow in Forest Park and a continuance of the celebration into the night with patriotic bills at all moving picture houses have been proposed.

Agreement is general that men in uniform shall have places of honor and the St. Louis Automobile Club has indicated its desire to furnish transportaiton to those whose wounds preclude marching.

BRITISH TRANSPORT CONVEYED 22,000,000 MEN, LOST BUT 4391

More Than 120,000,000 Tons of Naval and Military Stores Were Carried.

By the Associated Press.

LONDON, Nov. 19.—During the war the British Admiralty transport service conveyed by sea 22,000,000 soldiers, with the loss at sea of only 4391. More than 120,000,000 tons of naval and military stores and more than 2,000,000 animals were transported. The British fleet and auxiliary craft grew during the war from a total of 2,500,000 tons to a total of 6,500,000 tons, while the personnel increased from 146,000 to 406,000.

One of the largest convoys was organized for the movement of Dominion troops and comprised 32 ships. The vessels were convoyed without loss from the Far East to European water.

EGGS 60 CENTS AT WHOLESALE

Highest Price in History of St. Louis Exchange, but Lowest in Cuontry.

The wholesale price of eggs was 60 cents a dozen today, an advance of 2½ cents over the market price of yesterday and 11 cents higher than the top price last year.

Although today's quotation was the highest in the history of the local Butter and Egg Exchange, eggs retailed here today for 70 to 78 cents a dozen in any other market in the United States.

Good Sheffield Ware

is a wear-resisting combination of a nickel alloy base, plated heavily with the finest silver. It will not dent from the ordinary handling of household use.

The patterns we show have all the delicacy of design and finish of fine sterling, and in addition will give years of satisfactory service.

Sheffield Hammered Design Water Pitcher
Exactly as Illustrated.
$31.00

Aside from this design we are offering many other pieces to match at equally reasonable prices.

Sheffield Covered Vegetable Dish
Exactly as illustrated.
$13.75

A pattern that is justly popular and in which we can supply many other pieces of hollow ware to match.

Sheffield Pyrex Lined Casserole
Exactly as Illustrated
$6.50

We have a few other styles of this famous ware and show some pottery lined pieces, which some prefer.

Hess & Culbertson
Seventh & St. Charles

To our Fighting Men and Victory

You have left your homes and firesides, and have braved the dangers of sky, land and sea that the world might be made safe for Democracy.

You have stood the long watch through the perilous night that your loved ones might be spared the ravage and rapine of barbarism.

You have followed the barage through the poisonous gas, 'neath bursting shells and dared the dangers of No-Man's-Land, to beat the enemy back and crush the savage hordes in Liberty's name

You have guarded the maritime lanes, and sought out in his watery lair, the fiend that was doing to death your innocent women and children.

These, and a thousand other heroic deeds you have done to exalt the name of the Great Republic that conquers but to save

Our Warriors We Salute You.

NATIONAL BANK PROTECTION FOR YOUR SAVINGS

BROADWAY NATIONAL BANK 3rd OF ST. LOUIS AND OLIVE

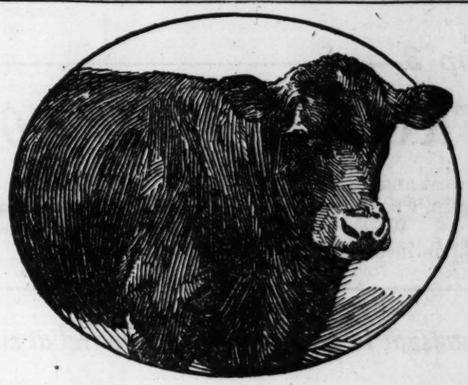

What Determines Meat and Live-Stock Prices?

Some stock men still think that Swift & Company—and other big packers—can pay as little for live-stock as they wish.

Some consumers are still led to believe that the packers can charge as much for dressed meat as they wish.

This is not true. These prices are fixed by a law of human nature as old as human nature itself—the law of supply and demand.

When more people want meat than there is meat to be had, the scramble along the line to get it for them sends prices up. When there is more meat than there are people who want it, the scramble all along the line to get rid of it within a few days, while it is still fresh, sends prices down.

When prices of meat go up, Swift & Company not only *can* pay the producer more, but *has* to pay him more, or some other packer will.

Similarly, when prices recede all down the line Swift & Company cannot continue to pay the producer the same prices as before, and still remain in the packing business.

All the packer *can* do is to keep the expense of turning stock into meat at a minimum, so that the consumer can get as much as possible for his money, and the producer as much as possible for his live-stock.

Thanks to its splendid plants, modern methods, branch houses, car routes, fleet of refrigerator cars, experience and organization, Swift & Company is able to pay for live cattle 90 per cent of what it receives for beef and by-products, and to cover expense of production and distribution, as well as its profit (a small fraction of a cent per pound), out of the other 10 per cent.

Swift & Company, U. S. A.

Packing Plant, East St. Louis, Ill., F. A. Hunter, Manager
Swift & Co. Dressed Beef Plant, 3919 Papin St., St. Louis, Mo.
C. K. Urquhart, Manager

FOR THE BOYS OVER THERE — WIN THE WAR WORK CAMPAIGN

SWIFT & COMPANY U.S.A.

Steinberg's
OLIVE AT TENTH

Announce Special Offerings in

Winter Apparel

Ultra Fashionable Garments of the High Steinberg Standard, Priced in Exceptionally Interesting Manner.

Group 1

COATS at $75

A superb collection of styles, showing all the newest tendencies in pockets, belts and half-belts, button trimmings and various other features. A range of materials extremely broad, and a full variety of favored colors.

Group 2

SUITS at $37.50

A splendid collection consisting of seven models in tailored and semi-tailored Suits; of fine serge, wool velour and mannish Oxford cloth; colors include taupe, brown, navy, Algerian, black. They will be recognized as unusual indeed at the price.

Group 3

FROCKS at $37.50

Very newest and most exclusive daytime and afternoon modes; of serge, satin, wool jersey, crepe de chine, Georgette and diverse combinations. We are certain their decided excess value will be apparent upon inspection.

It is very unusual to find Steinberg Apparel at such prices

Coca-Cola Is "All There"

COCA-COLA, though reduced 50 per cent in quantity, still maintains 100 per cent quality. There's only one glass to be had now where there were two before necessary conservation cut our sugar supply in half, but the glass that you do get is "all there" in materials, exactly as it was before the war—nothing to dilute or cheapen or in any way alter your favorite beverage.

When you order Coca-Cola, ask for it by its full name and demand the genuine. Your palate will tell you if a substitute is served. If you suspect you've been served with a substitute, put the question squarely up to the dealer.

THE COCA-COLA COMPANY
ATLANTA, GA.

This Fire-Fighter Says This

"I have used several packages of Cadomene Tablets and found them very beneficial, and have recommended them to several members of the fire department, who also speak well of the results. Most respectfully,
"LOUIS J. EAGLE,
"Fire Marshal, Lansdowne, Pa."

For nervous, weak, impoverished men and women there is nothing so good to build up as Cadomene Tablets. Sold in sealed tubes by all druggists.—ADV.

WARNING!
Don't Neglect a Cold—Arrest It at Once--Take
PARKER'S
Cascara-Quinine Tablets, 25c
INSIST ON PARKER'S

SALOON MURDER SOLVED BY FINDING LOST AUTO BADGE

Four Men, Arrested Through Chauffeur's License, Admit Killing at 1935 North Broadway.

PICKED UP IN STREET IN FRONT OF PLACE

One of Prisoners Describes Shooting Last Wednesday When Told Companion Had "Talked."

A chauffeur's license badge, found by city detectives in the street in front of Allie Chandler's saloon at 1935 North Broadway following the murder of Chandler in his saloon at 9:15 o'clock last Wednesday night, was the clew which led to the arrest of four men and a confession that the motive was robbery.

At police headquarters, where the confessions were made public today, it was stated that search of the street in front of the saloon for a clew was made by detectives after witnesses had said that Chandler's slayers fled in an automobile. The chauffeur's license tag, found in the street, was numbered 14,930.

Badge Traced to Owner.

Through the Secretary of State it was learned that the badge had been issued to William Buchanan of 1216 Clinton street. When questioned, Buchanan informed the police that he had turned it over to William Dains, 24 years old, of 812 Madison street.

Dains was arrested. At first he denied having ever seen the badge, but later admitted having received it from Buchanan and said that he had given it to Harry Bensky, 35 years old, of 3063 Sheridan avenue, a chauffeur employed by the Liberty Automobile Co. of 1818 Pine street.

Bensky was arrested. He denied having any knowledge of the Chandler murder, but when detectives told him that Dains had been arrested and had "talked," which was not a fact, Bensky said that he would tell all he knew of the affair.

Motive Was Robbery.

He then stated that he had driven Dains, Theodore Freebersyser, 23 years old, of 3916 North Twenty-second street, and Frank Moran, 20 years old, of 908 Mound street, to Chandler's salon the night of the murder.

"I remained in the car when the others went into the saloon," Bensky told Detective Chief Hannegan. 'Several shots were fired and the three ran from the saloon. They jumped into the automobile and told me to beat it."

Moran was the next prisoner to "talk." When he was told what Bensky had said, he sighed and shrugged his shoulders.

"Freebersyer did the shooting," said Moran. 'I told him that he was a fool. We did not intend to kill anybody. We were just going to stick up the place."

"Did that Jew snitch?" Freebersyser exclaimed, when told of Bensky's confession. "Why, he framed up the whole job. He steered us to the place. Don't let him get out of this. He is more responsible for what happened than any of the rest of us."

In the presence of the other prisoners Moran told what occurred the night of the murder. He and Freebersyser and Dains entered Chandler's saloon, he said, to hold up the place. They had planned that Freebersyser and Dains were to cover the occupants while he (Moran) was rifling the till.

"I had no sooner shouted 'hands up,' when Freebersyser began shooting," said Moran. "Chandler fell and one of the customers who was trying to get away was shot in the back."

The customer referred to by Moran was John J. Kuntz of 1931 Market street, who is in the city hospital with a serious bullet wound in his back. Chandler was shot through the neck.

Tells of Day Before Killing.

"As we ran for the automobile," continued Moran, "I asked Freebersyser why he had done the shooting. I told him he had boobed the job. He said that he was afraid Chandler was going to get him."

Chandler had a loaded revolver in his pocket when killed. Freebersyser today told detectives that Chandler reached for his pocket when ordered to throw up his hands and that he (Freebersyser) began firing because he believed that Chandler intended to draw a weapon.

Moran said that in the afternoon of the day of the murder he was with Freebersyser on the latter's dump cart. They rode to a city dump at Madison street and the river, he said, and Freebersyser was complaining that he was not making enough money. That evening they met Dains in a poolroom at Broadway and Madison street, Moran said, and Freebersyser said that he had quit his job.

Had to Buy Bullets.

"We then planned a holdup," Moran said. "Dains and Freebersyser got revolvers. They did not have enough bullets between them, and Freebersyser purchased some. We telephoned Bensky to meet us at Broadway and Madison, and he drove us to Chandler's place.

Bensky denied having ever suggested a hold up to Freebersyser. "He did so," said Freebersyser. "He told me about a place on King's Highway where he said we could get a lot of dough. He wanted me to do the stick-up and split 50-50 with him."

Four years ago Freebersyser was sentenced to three years in the penitentiary for having stabbed to death Joseph Tilber in a quarrel near the former's home. After he had served eight months he was paroled by Gov. Major at the behest of a girl who later became his wife.

Detective Srgeant James Moran was in charge of the investigation.

OLD FASHIONED FAMILY REMEDY FOR COLDS, GRIP, PNEUMONIA, AND BODY BUILDING

Father John's Medicine Builds New Strength During the Getting-Well Stage After Any Illness—Heals Throat and Lungs.

A Doctor's Prescription. Free From Alcohol and Dangerous Drugs—60 Years in Use.

The getting-well stage of grip is the most dangerous of all, because the body, weakened by the grip, is wide open to attacks of other lurking disease germs.

That is why all the organs of the body must be kept in their best working order, not only to drive out the poison left by the grip germ, but that the patient shall regain strength as soon as possible to avoid further attacks resulting from the poisons in the system.

As a means toward good health after the grip Father John's Medicine builds up the body, because it is all pure, wholesome nourishment and free from opium, morphine, chloroform or other poisonous drugs or alcohol. Father John's Medicine has had sixty years' success for colds and throat troubles, coughs and sore throats, and as a tonic and body builder.—ADV.

All Pig and all the Pig

Bethany Farm Sausage

Ready for You

If you are one of the hundreds who have tasted this super-quality sausage, you will welcome the news that it will be

on Sale Beginning Nov. 20th

Bethany is a sausage *delicacy*—made with very little fat and very mild seasoning.

Only cornfed, milk finished young pigs are used—and the finest meat portions—hams, tenderloins, etc.

Made at Bethany Farms, Oak Ridge, Mo., under conditions of strictest cleanliness.

Try this super-quality sausage—ask your dealer.

If your dealer hasn't it, he can get it for you from Foerstel Bros., Union Market, City Distributors.

The Sunday Post-Dispatch has over ONE-HALF MILLION more readers than any other newspaper west of the Mississippi.

606-608 Washington Av., Thru to Sixth Street

Kline's

St. Louis Kansas City Detroit Cleveland Cincinnati

NEW High-Class COATS

Very Specially Priced!

A Money-Saving Opportunity sure to be appreciated—for garments such as these are seldom seen at so low a price. Made of excellent materials in the most desired styles, including models of extreme cold weather, for motoring, for utility wear—coats for every occasion. Lined in rich silks and satins or sateens in plain and figured patterns.

300 Wonderful Coats

THE MATERIALS:
Pompom—
Plush—
Silvertone—
Broadcloth—
Duvet de Laine—
Wool Velours—

$35

Many Silk Lined Throughout

50 Different Styles

THE TRIMMINGS:
Hudson Seal—
French Coney—
Opossum—
Nutria—
or Plain Tailored—

WURLITZER

1109 OLIVE ST.

OUR DAILY LIST OF BARGAINS

Some rare bargains in new and slightly used 88-note Player-Pianos, Uprights and Grands. Every Piano we sell is thoroughly guaranteed, used ones as well as new ones, and when we advertise a bargain, it is here for sale at the price advertised. Here are a few of the bargains:

No. 1—PLAYER-PIANO—A beautiful 88-note mahogany case, just as good as new, only slightly used for demonstrating. 24 rolls of music and bench. Price $395. Cash or monthly payments.

No. 2—$375 buys a fine oak case 88-note WURLITZER PLAYER, with 24 rolls of music and bench. Fully guaranteed. Case is very plain and is well worth the money.

No. 3—A BRAND-NEW KINGSTON PLAYER, 88-note, for $470. Worth $100 more; greatest value on earth. Our slogan is, "A Better Player-Piano for Less Money." Make us prove it. We include 24 rolls of music and a beautiful bench. Cash or monthly payments can be had.

No. 4—KING PLAYER, 88-note, oak case. An excellent purchase for $315. A fine opportunity. Price very low; see at once. Cash or monthly payments.

No. 5—HARDMAN UPRIGHT, specially priced at $110; in fine condition. Easy payments.

No. 6—WURLITZER APARTMENT GRAND, now only $543. $700 style, in splendid condition; fine bargain. Cash or time.

No. 7—FARNY PLAYER, $675. Brand-new Player with the very best player action that can be had. A player that is easy to play. It can be had in any case you desire, mahogany, oak or walnut. Please do not overlook the fact that we can sell you a Better Player-Piano for Less Money, and thereby save you from $75 to $100 in price. Terms can be had if desired.

No. 8—A STANDARD UPRIGHT. Could not be told from new. A special at $95. Fully guaranteed. Easy payments.

No. 9—$290 ARTOLA PLAYER. A fine mahogany case. This Player has not been used but very little. It is a fine bargain. We include 24 rolls of music and bench. Terms made to suit.

No. 10—KINGSTON DE LUXE PLAYER, brand-new, $525. Very plain case, Colonial design. Greatest value on earth. Look elsewhere, then come here. Our motto, "A Better Player-Piano for Less Money." Make us prove it. We include 24 rolls of music and a bench. We will hold one of these instruments for Xmas upon payment of a small deposit. Terms can also be had.

No. 11—$335 buys a slightly used KIMBALL PLAYER, oak case. This was taken in trade on a Wurlitzer Player; fine bargain; music and bench included. Easy terms.

No. 12—WURLITZER DE LUXE PLAYER, with patent double sounding board, brand new, $775. We include 24 rolls of music and a beautiful bench. There are four reasons for the musical value of the Wurlitzer Double Sounding Board. They are as follows:

The Staccato Tones are developed keen and clear.

The Legato Tones are developed with more resonance.

The Chord Tones are developed more harmoniously.

The Scale Tones are developed more uniform in quality.

Be sure to see this Player before buying. Terms can be made to suit each purchaser.

No. 13—AUTO PIANO, full 88-note, oak case, only $325. Exceptional value; has sweet tone; looks like new. Terms, $3.00 weekly.

No. 14—STRAD, mahogany case, excellent bargain, $285. Used for demonstrating. Sweet, mellow tone, latest design. Case could not be told from new. Big snap. Terms to suit.

No. 15—BALDWIN GRAND, mahogany case, slightly used. Sold new for $3000; looks just like new. Can be bought very cheap. Terms to reliable party.

No. 16—KINGSTON DE LUXE, mahogany case, $395. Full 88-note; good condition throughout. Small terms acceptable.

No. 18—MEHLIN & SONS (Inverted Grand Player-Pianos) are the only inverted Grand Player-Pianos offered by any manufacturer. Owing to the fact that Player-Pianos are used considerably more than the regular pianos the Inverted Grand construction is of inestimable value. Price, $850. We include 24 rolls of music and a bench to match. Terms can be had.

No. 19—MOZART UPRIGHT, $130.00, mahogany case. Has not seen much usage. A fine bargain. Terms $5.00 a month.

The Rudolph Wurlitzer Co.,
1109 Olive St.

Without obligating myself in any way, please send me full particulars about Bargain No. ——

Name .....

Address .....

MUSIC ROLLS

LORRAINE (My Beautiful Alsace-Lorraine).

EVERYTHING IS PEACHES DOWN IN GEORGIA. Fox Trot.

GIVE ME ALL OF YOU.

CHRISTMAS SONG.

PASSING SHOW OF 1918. Medley.

GALLI-CURCI RAG. Jass Fox Trot.

WHO'LL LOVE YOU WHILE I'M GONE?

WURLITZER

1109 OLIVE ST.

J. B. MORAN, Manager

WETS THINK DRY BILL HAS LOST FOUNDATION

Believe "War Time" Measure, Now Up to President, May Be Attacked in Courts.

By a Staff Corerspondent of the Post-Dispatch.

WASHINGTON, Nov. 19.—Unless the President should veto the measure, prohibition to last through the period of demobilization will become effective July 1 next.

"War-time" prohibition has been tied up with the fortunes of legislation on two other subjects, entirely unrelated to the prohibition issue. As a result, though the sentiment of both houses of Congress is strongly "dry," it was not until yesterday, a week after the virtual ending of the war, that the prohibition leaders of the Senate succeeded in getting final affirmative action on their measure.

The prohibition enactment is a rider on a bill "to provide further for the national security and defense by stimulating agriculture and facilitating the distribution of agricultural products."

A "War-Time" Measure.

Senators who oppose prohibition, realizing they were in the minority, had virtually dropped the fight by the time the issue came to a head yesterday. One factor in their decision not to oppose the measure further is the belief held by some of the "wet" leaders that the bill as it stands is subject to attack in the courts. It was specifically designed as a "war-time" measure. The war is practically over. Therefore, according to this line of reasoning, the emergency on which the bill was based no longer exists.

The bill provides, in amendment No. 13, "that, after June 30, 1919, until the conclusion of the present war and thereafter until the termination of demobilization, the date of which shall be determined and proclaimed by the President of the United States, for the purpose of conserving the man-power of the nation, and to increase efficiency in the production of arms, munitions, ships, food and clothing for the army and navy, it shall be unlawful to sell for beverage purposes any distilled spirits, and during said time no distilled spirits held in bond shall be removed therefrom for beverage purposes, except for export."

Beer Comes Under Ban.

The same provision is made with respect to beer and wine.

After May 1, no grains or other food products shall be used in the manufacture of beer, wine or other intoxicating liquors. The importation of wine must cease on the same date.

A penalty of imprisonment up to one year or a fine not to exceed $1000, or both, is fixed for violation.

The same amendment carries a further provision under which the President, if he saw fit, could immediately proclaim a large portion of the country dry. This provision empowers the President, at any time after the passage of the act, to establish dry zones "of such size as he may deem advisable" about coal mines, munition factories, shipbuilding plants and other plants producing war material.

THE BEST, the choicest gift of all—a genuine Diamond. Credit to all. Loftis Bros. & Co., 2d floor, 308 N. Sixth street.—Adv.

Maplewood to Welcome Soldiers.

At a meeting in Maplewood Saturday night, 30 men organized the Maplewood Welcome Home Association, and made arrangements to entertain and banquet each of the 200 Maplewod boys who now are in service, either abroad or in cantonments in this country, upon their return home. Arthur D. Willecken was elected president of the association, and R. F. Stevens secretary.

THE ST. LOUIS JEWELERS
Hess & Culbertson
SEVENTH & ST. CHARLES

IF your eyes tire, if your head aches, if your vision blurs, if your brain refuses to concentrate upon the work you have to do, it is time you have glasses. Let D. C. Bond personally examine your eyes, make your glasses and adjust them—all at one cost.

HRH

Hard Water "Sets"—Soft Water Cleanses

Soften all the "waters" by adding two tablespoons of HRH to each half tub of water—and all the "Waters". HRH—the Great Water Softener—is 10c a package and does 5 or 6 washings. It saves a cake of soap or more every wash day.

Buy HRH of Abovens Dealers

Interesting Exhibit of French War Posters—All Works of Art—on Sixth Floor.

Until Further Notice—Store Hours—9:30 A. M. to 6 P. M.

STIX, BAER & FULLER

GRAND-LEADER

Give Now to the United War Work Campaign for the Boys Who Did It.

An Idea From the French—

Duvetyne Dresses

With Extra Material for a Hat, or a Bag or Spats.. $35

THE newest thing—and it originated in France, where new fashions always come from—is to have the costume "tout ensemble"—the hat of the same material as the dress, or the spats, or perhaps a bag of the material.

It gives a wonderfully smart appearance, and to introduce the idea to you, we are offering attractive Duvetyne Dresses with the extra material included, for the one special price.

Shades are navy—always well liked—taupe—a shade to wear with furs—black, especially good this season—mole, another fur shade—damson, a dark rich plum color. Choice tomorrow of any of these styles at $35.

(Third Floor.)

For Their Christmas—

Strohmbach Player-Piano

A Remarkable Instrument and a Wonderful Value at

$485

GIVE them a Strohmbach Player-Piano this Christmas. Make possible for them unlimited joy and entertainment, and for yourself—well, there is a satisfaction of knowing that you have gladdened the hearts of your family, and secured a remarkable Player-Piano value.

The Strohmbach Player-Pianos are shown in the latest design, and are finished in fancy mahogany, oak and walnut cases. There is only a limited number of these instruments and, while they last, will be sold at the extremely low price of $485.

A reasonable deposit will secure one of these wonderful Players, and the monthly payments are most attractive.

Please Note—With each Player-Piano, we will give absolutely free, a combination player bench, selection of player rolls and fancy scarf.

We carry the largest and most complete stock of Music Rolls west of Chicago.

(Fourth Floor.)

In the Girls' Store

New Frocks and Rain Sets

For Christmas Giving

A MOST complete section is this—where girls from six to sixteen may choose new clothes from splendid assortments.

Silk or Serge Frocks

Lovely models of serge or silk—made in the styles that girls like to wear. They have embroidered collars, and are trimmed with colored embroidery. In the new shades. Sizes 6 to 16. Prices, *$9.75 to $39.75*

Girls' Rain Sets

Full-length Coats, with hats to match. Of fine Cantonette, poplin or English tweed.

The Coats are in belted or raglan styles. Colors tan, navy or mixtures. Sizes 6 to 16 years. Prices *$3.50 to $8.95*

"Marine" Middy Blouses

Blouses of linen, Palmer linen, jeans or linene—in all white or color combination. Sizes 6 to 22 years. Prices, *98c to $4.95*

(Third Floor.)

Art Needlework

Section Announces

New Gift Assortments

A NEW shipment of Jewel Cloth Bedspreads, Scarfs, Laundry Bags, Pincushion Tops, Boudoir and Pillowslips have just been received. They are Filet lace and medallion trimmed—stamped with simple Frenchknot and lazy-daisy designs. They are wonderful for Christmas gifts.

Many other Stamped Pieces are here, such as Silver Cases, Hot Roll, Toast and Biscuit Holders, and other pieces that are not difficult to embroider.

A Great Variety of

Boudoir Pillowslips

Hand-embroidered, Madeira, Filet, Roman Cut-work, French Cluny and French Embroidered Slips. They are of cream Marquisette, linen or lawn. Either hemstitched, scalloped or lace-trimmed edges. Priced, *$1.50 to $25.00*

(Second Floor.)

Select Your Blankets Now

Liberty Blankets, $4.95 Pair

Heavy-weight, wool-finish Blankets, soft and warm. Come in dainty colored checked patterns. Size 66x80 inches.

Wool-Mixed Blankets, $12.50 Pair

Extra fine quality white wool-mixed Blankets, in size 70x82 inches, and bound with silk ribbon binding to match borders.

(Second Floor.)

Wednesday—Baby Day

HERE are a few of babies' needs—priced in a way to please mother:

Warm Flannelette Wear, 59c to $1.25

Included are Skirts, Wrappers and Sacques, in white trimmed with pink, blue or white.

Eiderdown Carriage Robes, $1.00

Made with scalloped edge and embroidered designs.

Babies' Warm Blankets, $1.25 to $4.98

Made of Beacon cloth, in pink or blue and with nursery designs.

Long Dresses and Skirts, 69c to $8.95

These are nicely made of nainsook, and trimmed with lace and embroidery.

Buntings for Baby, $2.25

Warm and serviceable, because they are made of Beacon cloth, nicely finished with scalloped edges.

Sample Knit Goods

Sweaters, Sacques and Sweater Sets, of the finest zephyr wool, in plain and fancy weaves—all marked at a saving.

(Second Floor.)

Thanksgiving Home Needs

Enameled Roasters—Made of good quality dark blue enamelware, with white lining. Oval shape.
—small size, $1.69 —large size, $1.89

Nut Bowls, $1.69

Mahogany-finish Nut Bowls, complete with nickel-plated Nut Cracker, also six Nut Picks.

Aluminumware at $1.49

Consists of 2-quart Cereal Cookers, 3-piece Saucepans, 4-quart Pot Roast Kettles and cover, also 2-quart Coffee Percolators.

(Fifth Floor.)

Sewing Machines

WHILE preparing for the Winter days, why not do your own sewing? A machine will cost you little if you take advantage of these offerings.

This Domestic Sewing Machine $40

It is highly polished, fitted with six drawers, in the popular automatic drophead Sit-Rite model.

Singer Demonstrating Sewing Machine at	Emblem 4-Drawer Drophead Machine at	New Home Sewing Machines (Samples) at	Parlor Cabinet Machines (Samples) at
$28.75	$19.85	$29.50	$35.00

We repair all makes of Sewing Machines, and guarantee our work.

(Fifth Floor.)

In the Downstairs Store

These Fur and Plush Trimmed Coats

$15.00 $20.00 $24.75

IF you desire a Winter Coat that is stylish, with plenty of warmth, we would suggest that you select it from either of these three groups. They are the newest models, and every garment is expertly tailored and finished in a superior manner.

All Sizes For Women, Misses and Juniors

They are made of broadcloth, velour, kersey, Burella cloth, plush and other warm coatings.

The colors include green, henna, rookie, taupe, navy, Burgundy, also black.

Many of these Coats are lined throughout; while others are half lined. Some have seal and plush collars, and many have kit coney fur trimmings, belt and pockets. Every size represented, including a few extra sizes.

(Downstairs Store.)

Mrs. Amy Steanson Shultz Dies.

Mrs. Amy Steanson Shultz, wife of the Rev. Charles F. Shultz, formerly of St. Louis, pastor of the Lutheran Church at Bunker Hill, Kan., died Saturday at Bunker Hill. Her funeral was held today at her old home in Bendena, Kan. The Rev. Mr. Shultz was reared in St. Louis and was the son of the late J. A. J. Shultz and a brother of the Misses Shultz, 2846 Shenandoah avenue, and of John R. Shultz, 3250 South Grand avenue.

IF KIDNEYS AND BLADDER BOTHER

Take Salts to flush Kidneys and neutralize irritating acids.

Kidney and Bladder weakness result from uric acid, says a noted authority. The kidneys filter this acid from the blood and pass it on to the bladder, where it often remains to irritate and inflame.

Bladder weakness, most folks call it. While it is extremely annoying and sometimes very painful, this is really one of the most simple ailments to overcome. Get about four ounces of Jad Salts from your pharmacist and take a tablespoonful in a glass of water before breakfast, continue this for two or three days. This will neutralize the acids so they no longer are a source of irritation to the bladder and other organs, which then act normally again.

Jad Salts is inexpensive, harmless, and is made from the acid of grapes lemon juice, combined with lithia, and is used by thousands of folks who are subject to bladder disorders caused by uric acid irritation. Jad Salts is splendid for kidneys and causes no bad effects whatever.

Here you have a pleasant, effervescent lithia-water drink, which quickly relieves bladder trouble.—ADV.

SCOTT FIELD TO CLOSE; 252 CADETS GRADUATED THERE

Students May Continue Course for a Commission in Officers' Corps.

Following the announcement at Washington yesterday that Scott Field, six miles east of Belleville, Ill., had been ordered closed, it was said at the field today that 252 flying cadets had been graduated as pilots since instruction began on Sept. 1, 1917.

The cost of construction and equipment of the field was more than $1,000,000.

The closing order of Major-General Kenly, chief of the Division of Military Aeronautics, also included Chanute Field, near Rantoul, Ill.; Selfridge Field, at Mount Clemens, Mich., and the Air Service School for Mechanics at St. Paul, Minn. It was said at Scott Field today that no order yet had been received there and that cadets were still flying.

Major-General Kenly's order also offered cadets the privilege of continuing their course for a commission as Second Lieutenants in the Officers' Reserve Corps, or immediate discharge without commission. Similar choice is offered candidates for commission in balloon schools.

360,000,000 CAR MILES SAVED BY ZONE DISTRIBUTION OF COAL

Fuel Administration Says New System With Care Will Make Bituminous Supply Adequate.

By the Associated Press.

WASHINGTON, Nov. 19.—The Fuel Administration announced today that its estimate that approximately 360,000,000 car miles would be saved this coal year through the operation of the zone system for the distribution of bituminous coal is being realized.

"This system," said the announcement, "made possible through the co-operation of the Railroad Administration with the Fuel Administration has had a large share in bringing the nation's supply of bituminous coal to its present proportions, which, with patriotic economy, will be sufficient for the winter's requirements."

FOCH PRAISES BRITISH ATTACKS

Hammer Blows Decisive Factors in Victory, He Says at Luncheon.

By the Associated Press.

PARIS, Nov. 19, via Montreal.—Marshal Foch, in a speech at a luncheon given in his honor yesterday by Field Marshal Haig, at British Army headquarters, said that the hammer blows dealt by the British were decisive factors in the final crushing of the enemy. The Marshal afterwards received the British Army commanders, congratulating them warmly upon the tenacity of their troops.

Irwin's
509 Washington Av.

Silk Georgette Waists

An Exceptional Offering

Embroidered Waists—
Tailored Waists—
Lace-Trimmed Waists—
Rich Beaded Waists—

$3.35

Waists From Our Higher Priced Lines Make Up This Collection FOR ONE DAY'S SELLING ONLY.

The newest collar and cuff effects receive a splendid showing. Colors are flesh, white and **plenty of suit shades.** Sizes 36 to 46. Buy now—buy two or three—for Christmas giving at these savings.

Scruggs-Vandervoort-Barney
Olive and Locust from Ninth to Tenth

Think of Getting a New Guranteed Latest Model Player-Piano for $385.00

Sing and Rejoice—

Every home in America should be filled with music today. **Vandervoort's** offer an opportunity to secure a fine guaranteed 88-note **Player-Piano** with lead tubing, thoroughly dependable action and sweet tone for $385.00.

If it were not for our resources and the great quantity of players we purchase at one time we could not sell these instruments at this price.

These splendid Player-Pianos are "Vandervoort Values"—meaning that the quality is the **very best obtainable for the price.**

$385 Terms— **$25.00** Cash and then **$12.00** per month.

Music Salons—Sixth Floor.

Garland's

Warm, Enveloping Velour

C-O-A-T-S

With Big Fur Collars
or With Self Collars

One of the Fur-collared Navy Velour Coats, $28.00

A Wednesday Feature at $28

Winter's here, and here are your Winter Coats—Velour Coats—and when one thinks of a Winter Coat, the warmth-without-weight kind, the next thought is "Velour," unless you want to pay $50, $60, $75, or more, then you may "think" Bolivia. But for a **good** coat, at a modest price, one that will be a real friend in cold weather, the answer is "VELOUR."

AND THESE COATS, in addition to dependable quality and superior tailoring, have SO much style and SO much individuality that every woman who had intended paying around $30.00 or $35.00, or even more, should see them before deciding.

Come here tomorrow, slip into one of those stunning Burgundy or Seal Brown Coats, with fur collar and high belt and gathered back, or this taupe with big convertible collar and self material, or that stunning seal brown model that hangs loose from shoulders to hem, with big ripples in back, or a dozen other styles and as many colors. Your Coat's here, it's for you to pick it out. It's here in this twenty-eight-dollar line.

Any Other Materials?

Yes, here's a broadcloth that is regarded as a little more dressy than Velour. And Duvet de Laine—that is a first cousin to Velour, but a little smoother in finish—and these are shown in the best colors for service and style.

High-Class Costume Suits—

The kind of Suits that only come one of a kind. The kind that are individual and exclusive in every line and detail. The kind that have their inception in creative genius of only the master designers of Paris.

Three-piece models, exceptionally smart and distinctive—the sleeveless dress of finest suede cloth and sport coat of all fur, such as mole, squirrel, mink, beaver, nutria, etc. Others lavishly fur trimmed. Just 40 Suits in this special collection.

Priced, $200 to $800

THOMAS W. GARLAND — 409-11-13 Broadway

Sorosis Shoes

Can you conceive a shoe in pefect style—one that will outwear the average shoe—a shoe that is entirely comfortable and that costs only a reasonable amount?

These qualities are undoubtedly what you have been looking for in shoes.

Why don't **you** wear **Sorosis Shoes?** They combine all of these good points. We are showing a splendid assortment of styles for Winter wear for women, girls and boys.

Sorosis Shoe Shop—Second Floor.

Redfern Corsets

$4.00 $6.00 $8.50

Each Redfern model is designed to create fashionable lines for the figure to which it is particularly adapted.

Experienced corsetieres know exactly which style you require and they will see that your figure is fitted perfectly.

Redfern Corsets are well made of durable fabrics. They have given complete satisfaction to thousands of Redfern wearers.

Corset Shop—Third Floor.

Skirt Styles Are Very Interesting

Skirts to be worn with the warm topcoats are shown in the rich, warm colors and materials so fashionable this season. Models featuring the latest plaited and gathered effects; the various style pockets and belts, buttons, etc., are all shown in these attractive groups.

Good, serviceable **all-wool serges, poplin** and **fancy striped silk** Skirts range in price from

$4.95 to $7.50

Dressy Skirts of **black and colored Faille, velveteen** and stylish **all-wool plaited effects** are priced from

$7.95 to $13.75

Women's Skirt Shop—Third Floor.

Warm Union Suits for Women

Well made Union Suits, made low neck, sleeveless and ankle length, are finished at the neck and armsholes with an attractive hand crochet edge.

The regular size is priced at

$1.75

Extra size garments are priced

$2.00

Knit Underwear Shop—Third Floor.

Splendid Suits for Women & Misses

Three Special Groups—

$35.00 $39.75 $45.00

Suits of the best quality wool materials—Suits carefully tailored to the minutest detail—Suits possessing the distinctive **"Vandervoort"** look and wearing qualities—and Suits that are **"Vandervoort Values."**

Suits of **Burella, serge, velour, Oxfords, broadcloth, gabardine** and excellent **Homespun cloths**—in **navy blue, nut brown, dark green, taupe, Oxford gray** and good **blacks** are priced at **$35.00, $39.75** and **$45.00.**

Splendid Value Suits
$29.75

A limited number of high-grade woolen **Burella Cloth** and **Serge Suits,** full lined, braid bound and smartly tailored, including the latest style features in Suits and the fashionable colors.

Suit Shop—Third Floor.

BETTER THAN CALOMEL

Thousands Have Discovered Dr. Edwards' Olive Tablets are a Harmless Substitute

Dr. Edwards' Olive Tablets—the substitute for calomel—are a mild but sure laxative, and their effect on the liver is almost instantaneous. They are the result of Dr. Edwards's determination not to treat liver and bowel complaints with calomel. His efforts to banish it brought out these little olive-colored tablets.

The pleasant little tablets do the good that calomel does, but have no bad after effects. They don't injure the teeth like strong liquids or calomel. They take hold of the trouble and quickly correct it. Why cure the liver at the expense of the teeth? Calomel sometimes plays havoc with the gums. So do strong liquids. It is best not to take calomel, but to let Dr. Edwards' Olive Tablets take its place.

Most headaches, "dullness" and that lazy feeling come from constipation and a disordered liver. Take Dr. Edwards' Olive Tablets when you feel "loggy" and "heavy." Note how they "clear" clouded brain and how they "perk up" the spirits. 10c and 25c a box. All druggists.

—ADV.

RUB RHEUMATISM AWAY! IT'S GREAT

Rub Pain, Soreness, Stiffness, Sciatica away with St. Jacob's Liniment.

Count fifty. Pain gone!

Rheumatism is "pain only." Not one case in fifty requires internal treatment. Stop drugging. Rub soothing, penetrating "St. Jacob's Liniment" directly upon the "tender spot" and relief comes instantly. "St. Jacobs Liniment" is a harmless rheumatism cure which never disappoints and cannot burn or discolor the skin.

Limber up. Quit complaining! Get a small trial bottle of "St. Jacob's Liniment" from any drug store and in just a moment you'll be free from rheumatic pains, soreness, stiffness and swelling. Don't suffer. Relief and a cure awaits you. "St. Jacob's Liniment" has cured millions of rheumatism sufferers in the last half century, and is just as good for sciatica, neuralgia, lumbago, backache sprains.—ADV.

IF THE WORLD KNEW THIS

Much Suffering Would Stop. Tells of a Home-Mixed Medicine For Colds, Coughs, Bronchitis, etc.

The Blackburn Products Co.

Dear Sirs: As I was mixing some more of the Mentho-Laxene in syrup this morning I could not help but wonder if you really knew what a wonderful cold remedy it is, even if you do put it up.

Last Fall we were really worried about my husband, as he had tried so many remedies, and the doctor did not help him at all, when one day he happened to read an ad of your Mentho-Laxene and he said: "I will give it a trial, then give up, I guess, if it doesn't help me." But, can you believe it? He began to feel easier right away, and long before the first bottle was gone he was all over his terrible cough, and by taking a little when feeling hoarse, just a little, we both have warded off every bit of colds and coughs since, until Monday of this week he got his feet so wet and by night he coughed again quite badly, but this morning he was o. k. again.

This is 3:00 p. m., so you see how quickly it worked.

We have gotten ever so many others to use it by giving them a sample of ours. This is just a line to tell you how grateful we both are to you and your remedy.

Yours truly,
MRS. GEORGE E. GATIS.
334 N. Hickory street,
Owosso, Mich.

Mentho-Laxene is sold by all good druggists everywhere. A 2½-oz. bottle of the concentrated essence makes a full pint of the most effective cold and cough medicine. Directions and guarantee of satisfaction accompany each bottle.

—ADV.

KIDNEYS RETAIN POISONS

Whenever the kidneys are not working properly, you may be absolutely sure you are retaining poisons in your system. This fact is manifested by terrible headaches and backache; by dizziness, dry, harsh skin, fever and chills; by failure to void the poisons, although the desire is strong; by rheumatic pains, etc. If you will take a great physician's prescription, to-wit:

Balmwort Tablets

you will relieve your system of the poisons, allay irritation, and get on the quick

ROAD TO HEALTH!

Sold by all druggists.—ADVERTISEMENT.

The Outdoor Girl

Protects the skin and complexion from all weather conditions. Soothing and healing after exposure. Relieves sunburn, tan and rough or chapped skins. Try it to-day.

Gouraud's Oriental Cream

Send 15c for Trial Size
FERD. T. HOPKINS & SON, New York

709 DEAD AMONG 1509 CASUALTIES ON LIST

Seventeen From St. Louis and Nearby Communities Named on Latest Roll.

By the Associated Press.

WASHINGTON, Nov. 18.—Today's official list shows 1509 army casualties, of which 476 are classified as minor. The figures are: Killed in action, 237; died from wounds, 69; died of disease, 401; died from accident and other causes, 2; missing, 40; prisoners, 48; wounded severely, 99; wounded, degree undetermined, 247; wounded slightly, 366.

The new total of army casualties is 77,943. The latest Marine Corps total, 3926, added to this, makes an aggregate of 81,869 for both branches. The revised army figures are:

Killed in action	14,671
Died from wounds	5,642
Died of disease	6,650
Died from accident and other causes	1,482
Total deaths	28,445
Missing in action (including prisoners)	7,870
Wounded	41,628
Total army casualties	77,943

Names from St. Louis and vicinity, Missouri and Illinois outside of Chicago and suburbs, are:

St. Louis and Vicinity.

Killed in action—Sergt. George J. Knieps, 6812 Melrose avenue; Harry N. Potter, 3171 South Grand avenue (previously announced).

Died of disease—Corp. Max Messmer, 1342 January avenue (previously announced); Christian H. Bender, Jefferson Barracks; George G. Knapp, 3968 Flad avenue.

Prisoners, Lieut. Henry L. Rothman, 1495 Stewart place (previously announced); August Wieden, 6148 Crescent avenue.

Wounded severely: Sergt. Jack Louis Raper, 4010 Lafayette avenue; John R. Barry, 1325A South Thirteenth street; Frank Donovan, 1406 Lynch avenue, East St. Louis; William J. King, 1412 North Newstead avenue; Anthony Machacek, 1315 Russell avenue; William Riley, 4430 Choutean avenue (previously announced); Charles E. Newberry, 3103A Thomas street (previously announced).

Wounded, degree undetermined: William Schneider, 3318 Blair avenue (reported Sept. 4 as missing).

Wounded slightly: Corp. Leo L. Bernd, 7507 Virginia avenue; Jacob R. Didion, Valley Park, St. Louis County; Larry Johnson, 907 Converse avenue, East St. Louis; George Edgar Ude, 3601 South Grand avenue.

Missouri.

Killed in action: Maj. William D. Stepp, Trenton (previously announced); Mechanic Doniphan Hilliard, Doniphan; Clarence Morris, Kingsville; Henry Harbinson, Pilot Knob.

Died from wounds—Floyd B. Cotler, Clearmont; Willie Leroy, Bertha.

Died of disease—Sergt. James O. Love, Sedalia; Sergt. Clyde C. Chilson, Kansas City; John E. Bender, Kahoka; Clancy E. Bunch, Pinesville; Julian Culp, East Prairie; Benjamin F. Anderson, Monellton; Ray W. Bare, Mountain Grove; Everett H. Bibb, Ashley; Edward Riddle, Bernice; Joseph W. Linville, Hamilton; Clyde E. Begley, Montevallo; Edgar R. Lipe, Nevada; Everett W. Mann, Ludlow; Cliff Sargent, Columbia; Granville N. Webb, Joplin; Lotes G. West, Clever; Wilford J. Smith, Jameson.

Missing in action—Howard Williams, Clinton.

Wounded severely—Lieut. William Harris, Winigan; Lieut. Earle A. Johnson, Neosho; Richard T. Harrison, Sweet Springs; Fulton E. Hart, Stonington.

Wounded, degree undetermined—Wallace W. Cooper, Clifton Hill; Ernest Reader, Clinton; Charlie E. Hoover, Osborn; Ira A. Siddens, Licking.

Wounded slightly—Mechanic John M. Loe, Williamsville; Randall A. Johnson, Union Star; James M. Dunning, Advance; Joseph W. Quick, Rockport.

Illinois.

Killed in action—Corp. Thomas F. Murray, Eldorado; John Marlo, Westville; Charles H. Crane, Joliet; Ira R. Palmer, Cambridge; James Cramer, Streator; Frederick Janssen, Peoria; Clarence L. Jones, Belvidere; Frank Kasal, Seneca.

Died from wounds—Louis J. Schaub, Coulterville (member B Company, 138th Infantry of St. Louis); Clifford Stamp, Rankin.

Died of disease—Sergt. Clarence E. Lawler, Vandalia; Corp. Charles Falk, Peru; Alfred Meyers, Teutopolis; John J. Wertman, Aurora; Harry B. Rusmisell, Standford; Edward P. Feely, Brookfield; William Crow, New Haven; Kryle Fuller, Freeport; William J. Homann, Breese; Russell Neargarder, Deerfield.

Missing in action—Walter A. Sayers, McLeansboro.

Prisoners—Lieut. Raymond E. Davis, Danville; Cecil E. Wilholt, Kansas.

Wounded severely — Orville G. Wilson, Galesburg.

Wounded, degree undetermined—Maj. John E. Morrison, Beecher City; Sergt. Roy Breitenstein, Moline; Sergt. Elmer R. Phelps, Grayville; Sergt. Daniel J. Kirkpatrick, Moline; John F. Baker, Ridgway; Ora D. Randall, Peoria; Otis Dartt, Enfield; Stanley Madvey, St. Charles; Maurice L. Morgan, Kankakee; Ray Boyer, Ewing (previously reported missing); August M. Hays, Enfield (previously reported missing).

Wounded slightly—Sergt. Clyde L. Boardman, Aurora; George R. Henderson, Riverside; Ozra Oliver, Hoopeston; Leroy Philbrook, Rock Island; James Howarth, Thayer.

Winter quarters—a steam-heated flat or apartment. See Post-Dispatch Wants.

Nugent's

Women's Street Gloves, $1.87 Pair

A COLLECTION that should be priced ⅓ higher. We present for Wednesday shoppers a splendid lot of women's new Cape Gloves, in pique and P. X. M. sewn—assorted novelty embroidered backs—choice of tan, gray, ivory, white and pearl—Wednesday, pair, **$1.87.**

Women's Women's two-clasp warm cassimere Gloves—just the ideal Glove for these cold Wintery days—sizes 6½ to 9—black and gray.

85c Pair

Children's Children's Kid Mittens, fur top, warm fleece lined, in tan only—the kind to keep the kiddies warm—choice Wednesday, pr.

Boys' Suits, Overcoats, Mackinaws,

SUITS in a big assortment of wool mixed cassimeres, tweeds, also fine grade corduroy; sizes 6 to 18 years..... **$10**

MACKINAWS—double breasted styles, with shawl collars and all around belt. Come in handsome plaids—sizes 8 to 18 years.

OVERCOATS in button to the neck style, made of all wool, also wool mixed material—size 2½ to 8 years.

Choice of the entire collection, $10.00

(Third Floor—Nugents.)

Large American Flags
at Very Low Prices

SUITABLE for use in interior decorations where they will not come in contact with the sun or rain. Three groups at very low prices as follows:

$3.95	$4.95	$5.95
6x10 ft.	*8x12 ft.*	*10-15 ft.*

(Third Floor—Nugents)

Plush Coats for Women and Misses, $33.85

TIMED to the moment comes this offering of gorgeous Plush Coats in an event that will be of extreme interest to women and misses.

THE opportunity of securing a handsome Coat of lustrous plush at the price quoted for Wednesday, will be appreciated—if your inclination is for a Plush Coat, we advise you to make your selection tomorrow.

COME in the latest modes—Swagger all handsomely lined in plain and fancy satins. Trimmed in large coney tan beaver fabric and self material collars. Many with broad plush belts. Come in all sizes for women and misses. Choice **$33.85.**

Two Groups of Suits at $23.85 and $32.95

THIS is an instance when waiting has brought its reward for we have not sold Suits in as charming styles or of as desirable materials at this price this season.

Every Suit in the lot is a high-class garment having been charmingly developed of

Broadcloths Serge Velours Poplins Pompoms and Gabardines

THEY are fur velvet and plush trimmed—every garment is splendidly lined—choice of all the newest collars in all sizes for women and misses.

(Second Floor—Nugents.)

Wonderful Furs

at prices that do not begin to represent their true worth on today's market.

$25.00
Brown Fox Animal Scarfs.
Natural Raccoon Animal Scarfs.
Black Wolf Animal Scarfs.
Hudson Seal Barrel Muffs.

$45.00
Taupe Wolf Animal Scarfs.
Brown Wolf Animal Scarfs.
Brown Wolf Animal Scarfs.
Blue Lynx One-Button Scarfs.
Black Lynx Animal Scarfs.

$75.00
Taupe Fox Fancy Muff, with head and brush.
Large Taupe Wolf Animal Scarf.

(Second Floor—Nugents.)

These Are Days for a Sweater

That Combines Goods With Warmth

OUR stocks include numerous clever effects. You should make your selection at once.

$7.50 for beautiful coat and slip-on models in novelty weaves. Roll and flat collars, combinations or solid shades; belted and patch pockets. Come in rose, Copenhagen, Oxford, cardinal, maroon, khaki and green. All sizes.

$10.00 for zephyr yarn models link or novelty weave, with striped double collar and cuffs or solid colors. Sailor or roll collars, coat and slip-on effects. Come in the newest shades, including rose, green, navy, also black. All sizes.

(Second Floor—Nugents.)

Word from "The Silk Store"

is always read with great interest by the thousands of St. Louis women who will have no other source of supply than this store for their requirements in silks.

Plaid Silks, Yd., $1.29
Louisine Plaid Silks, in light colors for waists or dresses; 36 inches wide; splendid quality; Monday, **$1.29.**

Satin Messalines, Yard, $1.48
A splendid quality for waists and dresses, comes in navy blue, dark brown, green, gray, wistaria, plum, red and Copenhagen blue.

Silk Marquisettes, 95c
Come in plain colors or printed allover effects; 40 in wide, for waists or overdresses, combined with satins or taffetas.

Fancy Silks, $1.55
Yard-wide Plaid Satins and Taffetas, in rich colors; good silks for waists and skirts.

Satin de Luxe, $1.98
Soft beautiful quality in just the shades that are wanted—midnight or navy blue, sapphire blue, rose, taupe, plum, Burgundy, seal brown and dark green; 36 inches wide.

Silk Shirtings, Yard, $1.98
Silk broadcloth, Sans Gene crepe and crepe de chine of heavy quality. Come with colored satin stripes, in a remarkable assortment of styles and colors; 32 inches wide.

(Main Floor—Nugents.)

The Blanket Store
Is Ready to Serve You

$3.45

FOR extra size cotton blankets in gray or all white; slightly soiled. Made with overcast ends; the size is 72x80 inches. Wednesday, **$3.45.**

Plaid Blankets $4.95

THESE Blankets are closely woven and come in blue, tan or gray plaids with overcast ends; size 70x80 in.; choice of the entire lot at a very low price, Wednesday, **$4.95.**

Plaid Blankets $8.45

COME in large black patterns of tan, gray or pink; very heavy twill weave with slight cotton in warp to keep them from shrinking when laundered; size 68x80 ins.; choice, **$8.45** pair. (Second Floor—Nugents.)

Extra—
Chiffon Broadcloth, Yard $4.50

FINEST quality Chiffon Broadcloth, twill back satin finish, splendid for coats, suits or skirts. Choice of navy or men's-wear blue; 54 in. wide; Wednesday, yard, **$4.50.**

(Main Floor—Nugents.)

Mme. Lyra and LaVida Corsets, $4.69
Savings of About $2.00

Choice of a number of popular models in Mme. Lyra and La Vida Corsets, in plain and brocaded material; finished with 3 pairs of supporters. Come in all sizes up to 36. Choose while quantity lasts, **$4.69.**

(Fourth Floor—Nugents.)

Extra—**Flannelette Gowns, $1.50**

FLANNELETTE Gowns, in pink and blue stripes; double yoke styles and slipovers, finished with fancy stitching—cut full—sizes up to 44. Choice, Wednesday at **$1.50.**

(Fourth Floor—Nugents.)

Why Munsingwear Is Best

WE sought the best underwear for men, women and children and selected Munsingwear after a most exhaustive test.

We Found It Best

THERE are many other brands of underwear higher priced, but for

fashion fabric finish, washability, durability and perfection of fit,

Munsingwear is the standard by which others are judged. The fit lasts as long as the fabric and the fabric is knit in such manner as to assure the satisfaction that none but Munsingwear gives.

So why pay more—when Munsingwear represents all that is best for men, women and children.

Our stocks of fall and winter wear Munsingwear are now complete—select now for the sake of your comfort and health, and while your size can still be obtained.

Women's Union Suits, $1.25 and Up
Children's Garments at $1.25 and Up
Men's Union Suits at $2.50 Up

For Footwear Satisfaction
We Recommend

Dorothy Dodd

Shoes

DOROTHY DODD is a name which stands for merit in footwear. We unhesitatingly recommend Dorothy Dodd Shoes for genuine footwear satisfaction and the word satisfaction broadly and correctly interpreted must take into consideration such important points as

Style *Comfort* *Service*

WE control for the city of St. Louis the sale of the celebrated Dorothy Dodd line.

You will do well to make your selection in the near future—why not tomorrow.

(Fourth Floor—Nugents.)

B. NUGENT & BRO. D. G. CO., Broadway, Washington Av. and St. Charles St.

Gorgas to Return to Retired List.
By the Associated Press.
WASHINGTON, Nov. 19.—Major-General William G. Gorgas, former Surgeon-General of the Army, will be returned to the retired list on Dec. 1, the War Department announces.

FINE FOR RHEUMATISM

Musterole Loosens Up Those Stiff Joints—Drives Out Pain

You'll know why thousands use Musterole once you experience the glad relief it gives.

Get a jar at once from the nearest drug store. It is a clean, white ointment, made with the oil of mustard. Better than a mustard plaster and does not blister. Brings ease and comfort while it is being rubbed on!

Musterole is recommended by many doctors and nurses. Millions of jars are used annually for bronchitis, croup, stiff neck, asthma, neuralgia, pleurisy, rheumatism, lumbago, pains and aches of the back or joints, sprains, sore muscles, bruises, chilblains, frosted feet, colds of the chest (it often prevents pneumonia).

30c and 60c jars; hospital size $2.50.

MUSTEROLE
WILL NOT BLISTER

—ADV.

CROSS, FEVERISH CHILD IS BILIOUS AND CONSTIPATED

Look, mother! See if tongue is coated, breath hot or stomach sour?

"California Syrup of Figs" can't harm tender stomach, liver, bowels.

Every mother realizes, after giving her children "California Syrup of Figs," that this is their ideal laxative because they love its pleasant taste, and it thoroughly cleanses the tender stomach, liver and bowels without griping.

When cross, irritable, feverish, or breath is bad, stomach sour, look at the tongue, mother! If coated, give a teaspoonful of this harmless "fruit laxative," and in a few hours all the foul, constipated waste, bile and undigested food passes out of the bowels, and you have a well, playful child again. When the little system is full of cold, throat sore, has stomach-ache, indigestion, colic—remember, a good "inside cleansing" should always be the first treatment given.

Millions of mothers keep "California Syrup of Figs" handy; they know a teaspoonful today saves a sick child tomorrow. Ask your druggist for a bottle of "California Syrup of Figs," which has directions for babies, children of all ages and grown-ups printed on the bottle. Beware of counterfeits sold here, so don't be fooled. Get the genuine, made by "California Fig Syrup Company."—ADV.

NUXATED IRON

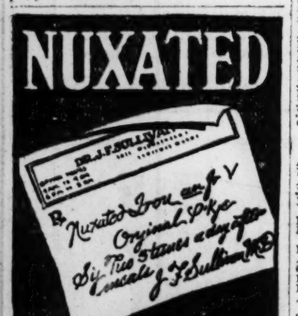

"Nuxated Iron helps put astonishing strength and energy into the veins of men and bring roses to the cheeks of pale, nervous, run-down women," says Dr. James Francis Sullivan, formerly physician of Bellevue Hospital (Outdoor Dept.) N. Y. and Westchester County Hospital. "I prescribe it regularly in cases of depleted energy, anaemia and lack of strength and endurance. There is nothing like organic iron—Nuxated Iron—to quickly enrich the blood, make beautiful, healthy women and strong, healthy, true men." Satisfaction guaranteed or money refunded.

If He Drinks

Give Him TESCUM POWDERS Secretly

Any mother, wife or sister can stop the Drink Habit, if she wants to do so. Thousands of women are happy today, because they gave their husbands, sons or brothers "Tescum Powders." The powders are tasteless and harmless and can be given in either liquid or solid food.

You take no risk, as Tescum Powders are sold under a steel-bound money-refund guarantee by Enderle, Johnson Bros., Pauley and Wolff-Wilson.—ADV.

Marriage Licenses
Births Recorded
Burial Permits

MARRIAGE LICENSES.

Benoit Delestrez .....Christopher, Ill
Mrs. Leonadie Tillmond.....Christopher, Ill
J. Alvin Harbour .....Chicago, Ill
Evelyn Glenn Elsey .....Fort Gibson, Ok
John Patrick Flynn .....1837 O'Fallon
Josephine Mary O'Berle.....1710 Wash
Leonard Burgess.....Collinsville, Ill
Marie Wilke .....Collinsville, Ill
Robert Stevart .....3941 West Belle
Hortense Reed .....Kirkwood, Mo
George L. Shillig.....1609 Market
Mrs. Victoria E. Lanham.....35 Benton pl
Nathaniel Cunningham .....922 S. Spring
Mrs. Snowie Browning.....3517 Market
Alfred Schaap .....5953A Highland
Mary Brussel .....4406 Grace
Pete Gubiti .....West Frankfort, Ill
Opal Ramsey .....West Frankfort, Ill
Walter Carl Michler.....1925 Park
Estelle Theresa Beck.....2713 S. 13th
Andrew Ventimiglia.....819 Wash
Clara Zauf .....2500 S. 11th
Byford George Burnett.....Waterloo, Io
Eula Pearl Bellis .....Waterloo, Io
Simon P. Gunnoe .....909 N. 18th
Mrs. Mary O'Neal .....1335 Olive
Humphrey H. Turton.....Camden, N. J
Anna M. Simpson .....Chicago, Ill
Joseph Bartkus .....911 Chestnut
Mary A. Razguvicute .....1322 N. 12th
Joe Tailuto .....1014 N. 6th
Vita Russo .....1014 N. 6th
Giralamo Alvernia .....1423 N. 7th
Fannie Sharamitaro .....1423 N. 7th
Louis Foster .....918 N. 21st
Mrs. Harriet Bell .....918 N. 21st
Ambrose Scott .....Webster Groves, Mo
Mrs. Laura Britt .....Webster Groves, Mo
Fernando E. Gonzales .....3542 Sidney
Nellmary Bayha .....3542 Sidney
Arthur P. Steible .....3539 Tennessee
Susie Leon Jones .....4247 Hunt
Barry L. Green .....4510A Louisiana
Mrs. Elsie M. G. Mills.....4510A Louisiana
Ralph S. Edwards .....Granite City, Ill
Laura L. Heep .....3879 Wyoming
Oscar Peterson.....2608 S. Compton
Eleanora M. Weber .....1326 St. Ange
Frank Oxmann .....6433 Dale
Mrs. Minnie E. Schmidt.....6433 Dale
Charles Henry Porter.....3513 N. Taylor
Anna Kirchner .....3513 N. Taylor
Westly Washington .....15 S. 22d
Mrs. Carrie Carson.....15 S. 22d
Steve Skiadeplis .....Crystal City, Mo
Anna Martin .....Crystal City, Mo
Henry Walter .....714 Shenandoah
Elizabeth Mastic .....1041 Geyer
George Allen .....Centralia
Vivian Gregory .....St. Louis
Herman Brachen .....Coulterville
Stella Underwood .....Wheeling, W. Va

Edwardsville.

John M. Pintar .....Collinsville, Ill
Clara M. Bergman .....Caseyville, Ill
Jack Isom .....St. Louis
Canary Avery .....St. Louis
Charles Kesselring .....St. Louis
Ruby Collins .....St. Louis
Anthony Kalz .....St. Louis
Ethel du Vall .....St. Louis
Fay O. Dice .....Belleville, Ill
Myrtle Driver .....Belleville, Ill
John Copeland .....Mount Olive, Ill
Zettie Hilhun .....Sumerall, Miss
John M. Pintar.....Collinsville, Ill.
Clara M. Bergman.....Caseyville, Ill.
Jack Isom.....St. Louis, Mo.
Canary Avery.....St. Louis, Mo.
Charles Kesselring.....St. Louis, Mo.
Ruby Collins.....St. Louis, Mo.
Anthony Kalz.....St. Louis, Mo.
Ethel DuVall.....St. Louis, Mo.
Fay O. Dice.....Belleville, Ill.
Myrtle Driver.....Belleville, Ill.
John Copeland.....Mt. Olive, Ill.
Zettie Hilhun.....Sumerall, Miss.

At Clayton.

Otto A. Kreher .....3113 S. Broadway
Isabella Rohrbacher .....933 Utah
Clifford J. Van Levoen.....2710 N. 21st
Mae F. Overy .....5012 Bulwer

At East St. Louis.

Herbert Gold .....St. Louis
Zealeander Hines .....St. Louis
Chester H. Burton .....East St. Louis
Ethel Neal .....East St. Louis

BIRTHS RECORDED.

BOYS.

H. and M. Ward, 3610 N. Taylor.
M. and E. Miller, Webster Groves, Mo.
H. and M. Waldschmidt, Webster Groves, Mo.
C. and S. Wensler, 2221 Gravois.
H. and T. Kirk, 5814A Garfield.
J. and M. Grimme, 3407 Dunnica.
J. and A. Hopkins, 6407 Bradley.
J. and A. Schnar, 208 Menard.
F. and A. Plynt, 214 St. George.
N. and A. Van Moos, 1018 Grattan.
J. and S. Gorka, 3817A North Market.
F. and M. Sindeler, 2701 Michigan.
J. and T. Walz, 1414 N. 13th.
W. and L. Schollmeyer, 3918 Cottage.
J. and S. Tarnski, 1326 N. 20th.
F. and M. Bialcnak, 1314 N. 9th.
R. and M. Humphreys, 5215 Nottingham.
W. and C. Hockin, 2320 S. 18th.
E. and D. Hanvey, 3018 California.
R. and M. Simora, 1514 S. 12th.
M. and M. Seaton, 5621 North Market.
J. and D. Friedeking, 4135A Flad.
A. and N. Wreber, 1319 Monroe.
J. and T. Montgomery, 1944 N. Broadway.
F. and H. Haug, 6969 Gleatha.
B. and M. Gulshen, 4726 Vernon.

GIRLS.

A. and F. Reichardt, 3543 Flort Court.
A. and M. Mackey, Palmyra, Mo.
F. and A. Feilling, 3616 Bamberger.
J. and M. Chase, 5725 North Market.
C. and C. Walz, 1414 Clara.
C. and L. Remshardt, 2014 S. Broadway.
H. and L. Baebler, 1306 Sidney.
J. and B. Kelley, 1023 Paul.
J. and E. Robinson, 5974 Wells.
J. and L. Longworth, 4160 De Tonty.
J. and M. Cummings, 4033 Blaine.
A. and L. Mital, 1416 N. 20th.
H. and E. Diekmann, 4456 Virginia.
F. and M. Murner, 2810 Ohio.
L. and R. Koszera, 1952 N. 9th.
W. and H. Maschmeyer, 4538 Alice.
A. and J. Carwell, 2712A Mills.
F. and S. Macdonald, 3452 Giles.
M. and L. Hoffman, 3707 Theodosia.
H. and I. Kennedy, 6134 Pershing.
W. and J. Eckardt, 2824 Missouri.
J. and A. Beckring, 2333 Rutger.
H. and M. Hookey, 2732 Miami.
J. and L. Gildehaus, 4350 Hartford.
J. and A. Burlison, 1414 Sulphur (twins).
G. and S. Gentill, 1415A Clinton.

BURIAL PERMITS.

A. Lovely, 18, 4324 Labadie; pneumonia.
H. Bender, 54, 1447 N. 10th; typhoid fever.
A. Sevier, 7, 903 Aubert; myocarditis.
J. Widby, 81, 3406 S. Grand; sclerosis.
D. Eckelkamp, 30, 3424A Keokuk; pneumonia.
F. A. Riley, 30, 5079 Page; influenza.
L. Moellenbrock, 40, 2905 Macklind; influenza.
Ella Brown, 41, 1507 Pine; pneumonia.
Anna Bellach, 22, 1519 S. 9th; influenza.
G. Marshall, 37, 3846 Shaw; influenza.
R. Perkins, 2, 610 Clark; nephritis.
Louisa Giles, 60, 5220 Perry; influenza.
Antonia Masiakiewis, 57, 1625 Cass; accident.
G. Green, 68, 5315 Cote Brilliante; nephritis.
G. Neudecker, 55, 1213 O'Fallon; pneumonia.
W. Wiese, 17, 1944A Warren; pneumonia.
Alvira Powers, 3 months, 2605 Rauschenbach; heart disease.
J. Carpinsky, 27, 1402 N. 2d; nephritis.
Lulu Meyer, 47, 1011 Hickory; pneumonia.
Estelle M. Ries, 29, 2331W University; influenza.
H. Falk, 71, 1435 Wright; pneumonia.
J. Howard, 1, 3812 Folsom; influenza.
F. Risso, 34, 1242 S. Broadway; pneumonia.
J. Fee, 23, 2324 Wash; endocarditis.
Essie Reanick, 17, 2919 W. Union; influenza.
G. Burg, 27, 3541 Wisconsin; tuberculosis.
T. Darwostry, 44, 3179 Oregon; tuberculosis.
Marg. Bickelhaupt, 87, 2330 S. 12th; gastritis.
A. Pelice, 31, 4733 Dahlia; pneumonia.
B. Addams, 41, 4730 Washington; pneumonia.
M. O'Brien, 32, 4229A Labadie; pneumonia.
J. Smith, 87, 3742 Laclede; pneumonia.
B. Keitz, 2, 3056 Marcus; pneumonia.
G. Pepper, 27, 415 S. 22d; influenza.
A. Cooper, 26, 2738 N. Prairie; influenza.
H. Hagnel, 38, 4522 Gibson; influenza.
C. Brewe, 79, 3516 Market; hemorrhage.
W. A. Hoffman, 57, 942 King's highway; myocarditis.
Anna Krasger, 50, 3737 Virginia; influenza.
M. Holschen, 55, 1017 N. 10th; influenza.
C. Spreckelmeyer, 3, 3041 Dodier; influenza.
B. Rohlfing, 2, 629 Pope; enteritis.
H. A. Maschmeyer, 21, 4538 Alice; influenza.
Lillie V. Cooper, 22, 2738 Prairie; influenza.
T. Brick, 16, 1803 California; myocarditis.
J. Marty, 27, 731 S. 3d; influenza.
G. Wishmeyer, 56, 4326 Fleetwant; sclerosis.
J. Vie, 11, 2155 Louise; accident.
J. Orsk, 64, 1809 S. 9th; carcinoma.
I. Barrach, 27, 4737 Beacon; influenza.
V. Barrach, 17, 4737 Beacon; influenza.
F. Zwick, 31, 4441A Pennsylvania; influenza.
Anna Brinkman, 42, 2921 Union; influenza.
O. Reis, 25, 7600 Michigan; influenza.
L. Heiseman, 20, 2414 Alaska; nephritis.
H. Lang, 34, 1910 Garden; influenza.
E. Starr, 42, 5022A Cates; carcinoma.
A. Beerman, 87, 1104 N. High; sclerosis.
J. Shefton, 52, Jewish Home; sclerosis.

"Egg-o-la" will soon be "Wizz-o-la" the nickname for eggs.—Adv.

TROCO

The Successor to Butter

A new-day delicacy made from the white meat of coconuts churned with pasteurized milk, by a special process.

Sweet, delicate and appetizing in flavor, perfect in texture. Altogether unsurpassed by any product.

Saves 20 to 30 cents a pound—an economy as well as a luxury.

Cook Book Free—Address Troco Co., Milwaukee, U. S. A.

Order by Name (90)
From Your Dealer

TAKE NO CHANCES WITH THAT COLD!

Relieve it quickly with Dr. Bell's Pine-Tar-Honey.

Get that quick relief that brings back the normal "pep" and energy. Don't suffer a minute longer than you actually have to.

There is nothing in Dr. Bell's Pine-Tar-Honey that isn't good for you—nothing left out that it ought to contain. Just the ingredients that go right after a cold or cough and speed up relief. Get a bottle today, use some of it tonight according to directions and you will feel better tomorrow. 30c, 60c and $1.20.

Dr. Bell's Pine Tar Honey
for Coughs & Colds

Give Liberally to U. W. W. C.

Important Clearance Sale
Smart $12.98 to $19.75 Dresses
Constituting a Remarkable Offering
Tomorrow Only

$9.75

$15.00 Taffeta Dresses.....$9.75
$19.75 Satin Dresses.....$9.75
$17.98 Serge Dresses.....$9.75
$15.00 Combinations.....$9.75
$19.75 Crepe de Chines.....$9.75

From the plain-tailored Dress to the pretty afternoon Frock—including latest panel innovations—novel tunics and braid-trimmed tiers—many showing smart embroidery ornamentations so much in vogue. The most remarkable opportunity.

Assortment arranged for quick selection—special salespeople in attendance.

At the New **Bedell** *Fashion Shop*
Washington Ave. at 7th Street

May, Stern & Co.

Special Attention Is Called to This Attractive

Library Table with Art Lamp

$1.00 Cash—
$1.00 Monthly

HERE is one of the best values we have offered this season—handsome Library Table exactly as illustrated—shown in fumed oak, golden oak or mahogany as preferred—supplied with drawer for stationery and broad lower shelf for books and magazines.

$14.50

WITH each of these tables we include an artistic lamp like cut—has ornamental stand with art glass shade—and fitted for gas or electricity as preferred.

Handsome Brussels Room Rugs

$2.00 Cash—
50c a Week

A NEW lot of these splendid room rugs has just been received and go on sale tomorrow—they are full 9x12 ft. size—made of a durable quality of Brussels fabric—and shown in patterns suitable for any room—you will find them excellent values at—

$24.50

No Interest Ever Charged

MAY, STERN & CO.
Corner 12th and Olive Sts.

Goods Marked in Plain Figures

The Sunday Post-Dispatch has over ONE-HALF MILLION More readers than any other newspaper west of the Mississippi. "First in Everything."

Sixth and St. Charles

Sensenbrenner's
SIXTH AND ST. CHARLES

We Give Eagle Stamps

FOOTWEAR ECONOMY

"DE LUXE" BOOTS

$9.85

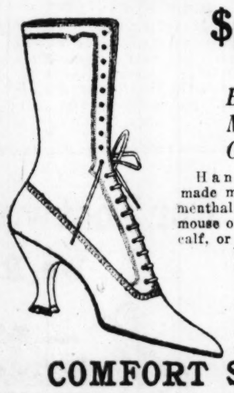

BROWN! MOUSE! GRAY!

Handsome Brooklyn-made models of finest Blumenthal kid, in brown, mouse or gray—also all tan calf, or gray buck, or combination of kid and buck—hand turned or welt sewed soles—choice of covered French Louis, leather Louis or Military heels.

WONDERFUL BOOTS

$4.85

BLACK! BROWN! GRAY!

The smartest patterns of the season are included in this group. Choose from leather Louis or Military heels in all brown kid, all gray kid, all black kid or gunmetal; plain toe or smartly perforated tip effects.

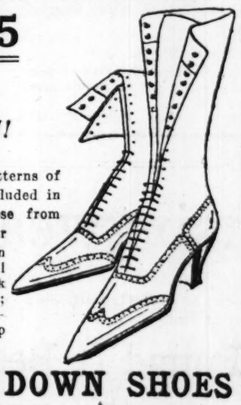

COMFORT SHOES

$2.95

Three styles in all vici kid, drill lined and two styles in all vici kid or with beaver top, fleece lined. Plain toe or tip, all have hand-turned soles. Sizes 3 to 9.

STITCH DOWN SHOES
FOR CHILDREN

$2.15

For Tots Wearing. Sizes 5 to 11, here are good, sturdy Shoes built over broad, comfort fitting lasts, in patent leather or gunmetal. Button in all sizes, 5 to 11—lace, sizes 8½ to 11.

Men's Romeos

$1.95

Of soft tan vici kid, with good flexible soles, ideal for indoor or outdoor use. Sizes 6 to 11.

Crochet Slippers

79c

Colors black, gray or red, with soft lamb's-wool soles. Women's sizes 2½ to 8.

"First Steps" for Little Tots

$1.19

$1.50 Values—In vici kid or patent leather, with dull kid or white canvas tops; very soft, flexible hand-turned leather soles; sizes 1 to 5.

SPECIAL SUIT EVENT

Wonderful selection of new styles at radical savings Wednesday—four hundred suits, in a splendid group, at

$20

Suits trimmed with fur—
Suits trimmed with plush—
Smart Tailored Suits—

of—

Wool velour, poplin and serge—in all colors; all sizes.

COATS

A Big Selection at

$25 & $35

Beautiful fur collar Coats are included. Materials embrace silvertone, Burella, velour, seal plush and broadcloth.

DRESSES

A 3-Price Sensation,

$11 $15 $19.75

Serges! Silks! Velveteens! Endless style variations for street, afternoon and evening wear—the best values obtainable.

We Give Eagle Stamps

ST. LOUIS BARGAIN CENTER
Penney and Gentles
BROADWAY & MORGAN ST.

$20 New Winter COATS

Special for Wednesday $12.98

Women's and misses' elegant warm Winter Coats; all are made extra full and in the very latest styles, with plush or fur fabric trimming. They are made of durable cloths or rich plush; sizes 16 years to 46 bust.

Women's Sweaters

$5.98 $6.98 $7.98

Made of fine wool yarns; different styles, with large or small collars; pretty colors; sizes 36 to 46 bust.

Men's $2.50 Union Suits

Ribbed Union Suits, made of fine quality yarn; extra special $1.98

Women's Union Suits $1.39

Ribbed, low neck, sleeveless; Dutch neck, elbow sleeves; high neck, long sleeves.

Children's $1.79 Union Suits

Ribbed and fleeced; great values at $1.49

$1.89 Sheets

Special Sale Price..... $1.49

Made from heavy bleached sheeting; size 81x90, seamless; slightly imperfect.

25c Towels

Extra Special, Each 12½c

Bleached, hemmed huck; size 20x40; mill seconds; sale price, 12½c.

Children's 75c Wool Toques

Sale Price, Wednesday.. 59c

Children's Wool Toques, in white and colors; extra special at 59c.

Women's $4 Gray Boots, $2.95

Wednesday we offer women's $4.00 gray kid, viei kid and dull calf Boots at less than wholesale cost; kid or cloth tops; high or low heels; all sizes, $2.95

$2.95

Boys' Calfskin English Lace and Button Shoes, at $2.45 and.. $1.98

Girls' Dull Calf and Kid English Lace Shoes at $2.48 and.. $1.98

Child's $2 Sample Shoes, in all leathers and styles; sizes 4 to 8 at $1.49

Women's Warm Lined Shoes; plain and tipped toes; all sizes at $2.48 and..... $1.95

Wash Goods

50c Comforter Cretonnes, in floral designs; one yard wide, at..... 33c

45c Wash Silks, in scarf lengths, in pink, blue, yellow, green, etc.; per yard..... 29½c

$1.00 Mercerized Twilled Lining Sateen; black only, at..... 69c

12½c Shelf Oilcloth; very best quality; at..... 5c

65c Khaki Cloth; extra heavy quality; per yard at..... 45c

$1.49 Serge

Special, Per Yard.... $1.15

Navy blue, black, brown and dark green; 42 inches wide; yard, $1.15.

Gabardines, 79c

36-inch, part wool, fine twill Gabardine Suitings, in Copen, navy, green and brown. Yard, 79c.

$1 Velveteens, 69c

22 inches wide; nearly all shades; in mill lengths, 1 to 5 yards.

$1.69 Taffeta, $1

And Messalines; a few light colors; 36 inches wide. Yard, $1.00.

Lace Curtains

Nottingham Lace Curtains, 2½ yards long; white or ecru; worth $1.75 pair $1.25

Scotch Net Curtains, 2½ and 3 yards long; white or ecru; worth $2.50 pair $1.69

Filet and Saxony Net Curtains, 2½ and 3 yards long; white, or ecru; worth $3.00 pair $1.98

Neponset Floorcovering

100% Waterproof

Guaranteed to wear as long or better than any Cork Linoleum; it is made of a very thick, tough, solid felt which has been thoroughly waterproofed; back is highly finished and waxed; patterns are baked on; square yard.... 69c

$9.00 Felt Mattress

Genuine Felt Mattress, covered in good quality ticking; comes full size; very special.... $6.95

The DIET During and After INFLUENZA

The Old Reliable Round Package

Horlick's Malted Milk

Very Nutritious, Digestible

The REAL Food-Drink, instantly prepared. Made by the ORIGINAL Horlick process and from carefully selected materials.

Used successfully over ¼ century. Endorsed by physicians everywhere.

Specify Horlick's The Original

Others Are Imitations

AN ACTIVE WORKER FOR THE WAR CLUB

Mrs. Leo DeSmet Carton

WOMAN WAR WORKER GUEST AT LUNCHEON

Easterner Entertained by the Committee of the Soldiers, Sailors and Marines Club.

An important affair of today which was the incentive for a large gathering of prominent women was the luncheon at the Hotel Statler at 12:30 o'clock by the Women's Committee of the Soldiers, Sailors and Marines' Club.

Mrs. Frank P. Hays, who has been the efficient president of the club the past year, presided at the luncheon, which was preceded by the annual election of officers.

The guest of honor was Mrs. Deborah Knox Livingston of Rhode Island, who is considered by many as one of the foremost women orators of the country. She took for her subject, "Women in War Work."

Mrs. Livingston is a member of the National Board of the Y. W. C. A. and is State president of the Suffrage Association, and is prominently identified with all important women movements of the day.

Among the large number of those who made reservations for the luncheon were Mmes. B. F. Bush, Charles Cummings Collins, Howard Bailey, Olive B. Swan, Edmund F. Brown, Leo de Smet Carton, William Hardaway, A. C. Meyer, Harry Stegall, B. F. Arthur, Sheppard Smith, Thomas L. Anderson, W. A. McCandless, John S. Payne, Lionel Bel Moses, Herman Pettengill, Robert Lee Hedges, Lon O. Hocker, R. A. Burns, Willard Bartlett and Arthur Partridge.

Another event under the auspices of the Soldiers, Sailors and Marines' Club is the bridge party to be given at the Woman's Club on the afternoon of Wednesday, Nov. 27. This is for the purpose of raising funds to carry on the excellent work that this organization has done in providing comfort and entertainment for our defenders, when they were passing through the city or were stationed here. As this will be one of the first large social-patriotic affairs to be given since the influenza ban was lifted and since cessation of hostilities, society is looking forward to it with eagerness.

Social Items

Mr. and Mrs. David R. Calhoun of 320 Union avenue entertained with a luncheon at the new Allies' Shop, on Saturday, the opening day, at which the guests included the chairmen of the different departments and their husbands and those who have been donors to the shop with their wives and husbands.

Lieut. and Mrs. William F. McLaughlin are receiving congratulations upon the arrival of a son. Mrs. McLaughlin was formerly Miss Helen Bolland and has been the guest of her parents, Mr. and Mrs. J. F. Bolland of 5386 Pershing avenue for the past two months. Lieut. McLaughlin arrived yesterday from Columbus, N. M., where he is stationed with the United States Cavalry.

The American University Society will present John Kendrick Bangs to its members on Friday, Nov. 29, at the Wednesday Club Auditorium in a war talk entitled "Light and Shade in the Land of Valor."

Mrs. George P. B. Jackson, and her niece, Miss Katherine Vest, who recently returned from New York, have decided to spend the winter at the Hamilton Hotel instead of taking an apartment as they first intended to do.

Miss Harriett Edwards and Miss Katherine Curlee of Kirkwood departed Saturday for Camp Greene, S. C., where they will be attached to the Nurses' Reserve at the hospital there.

The Cornelia Greene Chapter, D. A. R., will meet tomorrow afternoon at 2 o'clock at the Jefferson Memorial, when the election of officers will take place. On Saturday the chapter will hold a rummage sale at 1611 Franklin avenue to raise funds to carry on its war relief work.

Mrs. Alexander P. Robinson of Webster Groves has returned from Scott Field, where she spent a week as the guest of her daughter, Mrs. George Blitstain, formerly Miss Eleanor Robinson, a bride of last August.

What keeps you up and doing?

The red blood cells. They carry and distribute oxygen —*the breath of life*— to every cell and tissue, charging your whole body with energy and power.

Gude's Pepto-Mangan creates new sturdy red cells, and so Gude's Pepto-Mangan is what thin-blooded men, women and children need. It improves color and appetite. It increases energy, vigor and stamina.

Study this picture so you will know how Pepto-Mangan looks.

Gude's Pepto-Mangan

"The Red Blood Builder"

Gude's Pepto-Mangan is a splendid general tonic, easy to digest, and exceedingly pleasant to taste. Endorsed and prescribed by the medical profession.

FRIENDLY WARNING:—There is only one Pepto-Mangan and that is Gude's. Sold in bottle and package as here shown. Sold by druggists everywhere.

Pepto-Mangan is made only by

M. J. BREITENBACH CO.
Manufacturing Chemists, New York

WE HAVE IT

HIGH-GRADE

FRANKLIN CO. and CARTERVILLE

COAL

ON HAND AT ALL TIMES

ALSO MT. OLIVE AND STANDARD GRADES

LET US FILL YOUR BINS BEFORE BAD WEATHER SETS IN

BERRY-BERGS COAL CO.

705 BANK OF COMMERCE BLDG.

MAIN 2475. CENTRAL 199.

It Takes a Long Time

For some property owners to learn how expensive it is to confine their advertising to a placard in the window, instead of keeping their property listed in the POST-DISPATCH Big House, Home and Real Estate Directory.

PAPE'S! BREAKS A BAD COLD—TRY IT

Use Pape's Cold Compound to cure colds and grippe in few hours—No Quinine.

It is a positive fact that Pape's Cold Compound taken every two hours until three consecutive doses are taken will end the Grippe and break up the most severe cold, either in the head, chest, back, or stomach or limbs.

It promptly relieves the most miserable headache, dullness, head and nose stuffed up feverishness, sneezing, sore throat, running of the nose, mucous catarrhal discharges, soreness, stiffness, and rheumatic twinges.

Get a small package of "Pape's Cold Compound" from your druggist and take it with the knowledge that it will positively and promptly cure your cold and end all the grippe misery; without any assistance or bad after-effects and that it contains no quinine—don't accept something else said to be just as good. Tastes nice—acts gently.—ADV.

Animals and pets of all kinds are bought and sold through the POST-DISPATCH want columns.

BUY HER A EUREKA FOR CHRISTMAS

Sent to you on

10 DAYS FREE TRIAL

The — GRAND PRIZE

EUREKA

Electric Vacuum Cleaner

Your Protection

The Eureka won the Grand Prize—the highest award for Electric Vacuum Cleaners at the Panama-Pacific International Exposition, San Francisco. The Eureka was in competition with 18 other makes.

Here is our Great Special Offer to you! We will deliver right to your door one of our superb, brand-new, easy gliding and deep cleaning Eureka Vacuum Cleaners—our very latest 1919 advanced model—on 10 days' **free cleaning trial.**

Don't buy any Vacuum Cleaner until you have tried the Eureka—Have the competition in your home—We invite it.

We are going to loan you this splendid cleaner for 10 whole days. Remember, this free loan won't cost you a penny. We pay the delivery charges. **We bear every expense.** You use it for 10 days, without the slightest obligation to buy. We want you to see how it picks up thread, lint and ravelings and every speck of dust and dirt.

YOUR LAST CHANCE—

This Great Offer Good Only Until November 25th

Don't delay! This great free trial and easy payment plan expires sharply at 6:00 P. M., Monday, Nov. 25. **Only a limited number** of these machines will be placed in St. Louis on this generous plan. You can easily understand why we cannot afford to make this offer generally or permanently. **Don't delay until the big rush on the last day.**

Simply send us the coupon below filled out with your name and address, write us, or telephone us, and we will then mail you the full and complete details of this exceptional free loan offer.

No strings are attached to this free loan proposition—no cost to you whatever. We want you to use the Eureka Cleaner for 10 days **just as though it were your own.** Clean your carpets and rugs with it. Try it on your furniture, your mattresses and your walls. Try it in all nooks and corners; subject it to every test you can think of.

And then, if you are not more than pleased with it, we will send to get the cleaner and the free trial will not cost you a penny. But, if you decide you simply cannot get along without the cleaner, then you may keep it and **pay down as your first payment**

Only $2.50 If You Decide to Buy After the Ten Days' Free Trial

Then You Can Pay the Balance in Small Easy Monthly Payments—30 Days Between Each Payment.

And remember, you are getting the rock bottom special factory price, and our very latest, guaranteed 1919 advanced model Eureka Electric Vacuum Cleaner.

Phone Olive 2688 2689 Central 6227 or Mail Coupon Today

This great offer expires promptly at 6 P. M. Monday, Nov. 25th. Fill out this coupon and mail it to us at once, telephone us, or send your name and address in a letter or on a postal. The minute we hear from you we will send you the full details of this great free trial offer and special easy payment plan. We will also send you our beautifully illustrated folder describing our new 1919 model.

Don't put this off a minute. Send the coupon, write at once, or telephone our store.

Come in and See Our New Store

Eureka Vacuum Cleaner Co.

(Factory Branch)

617 Locust St.

St. Louis

ORDER NOW FOR CHRISTMAS DELIVERY

Free Offer Coupon

Eureka Vacuum Cleaner Co.
617 Locust St.
St. Louis, Mo.

Gentlemen: Absolutely free to me, send at once the details of your great **free trial offer and easy payment plan** and also your beautifully illustrated folder.

Name.....

Address.....

.....

FOOD DEALERS FINED $1700

Fines imposed by Food Administrator Gephart on firms violating food regulations, which were turned over to the United War Work campaign last night, amounted to $1700.92.

The largest fine imposed was that of $1500 on the United Bakers' Supply Co., 111 South Eleventh street, charged with obtaining excessive profits on baking products.

L. Bierman, 1003 North Broadway, was fined $20 for keeping no butter records, and fines for profiteering on butter were assessed as follows: Blue Valley Butter Co., 821 North Fourth street, $7.42; Hassendeubel Commission Co., Sixth and Biddle streets, $49.95; Jersey Farm Dairy Co., 1007 Russell avenue, $62; John G. Kline, 3446 Nebraska avenue, $19.20, and L. Rudman & Co., 2109 Biddle street, $25.

For profiteering on select eggs two grocers were fined, Halwe Bros., 559 Skinker road, $4.20, and A. H. Klatt, 317 De Baliviere avenue, $10.

Special. Artistic Funeral Sprays. $2.50 each. Grimm & Gorly.—Adv.

LAST WEEK

Three Floors of Unparalleled Bargains

If You Would Share in the Substantial Savings and Enjoy the Privilege of Paying for a Fine Piano or Player-Piano on the Easiest Terms We Have Ever Offered, Don't Wait, Act at Once!

Don't wait until a few weeks before Christmas to buy your Piano. Select your instrument now, and we will arrange for delivery any time between now and the holidays. You can do your buying right now and save a whole lot of money.

Quality Pianos at Commodity Prices and Terms

Read what Mr. Joseph Sheehan (Principal Tenor and Artistic Director Boston English Opera Company) says of the Starck Pianos

P. A. STARCK PIANO CO., CHICAGO.
Gentlemen: Let me express my sincere admiration of the STARCK PIANO. It possesses that sympathetic tone so grateful to a singer, and at the same time a brilliancy which places it among the truly artistic pianos.
Yours sincerely,
Joseph Sheehan

Special Grand Piano BARGAINS

Used and sample Grand Pianos that are exceptional bargains at these reduced prices. Every one is in first-class condition and fully guaranteed. Terms as low as $8 per month.

ERARD GRAND EBONY CASE .... **$300** | **SAMPLE GRAND** MAHOGANY CASE; LIKE NEW **$495**

New Starck Grand Pianos, $750 to $1200—Easy Payments.

Used and Sample Player-Pianos

Starck Pianos are guaranteed for 25 years against any defect in material or workmanship.

Here is a slightly used Player-Piano, fully guaranteed, at the special price of................ **$295**

Two sample Player-Pianos in absolutely perfect condition; worth a great deal more than we are asking for them................ **$395**

Here is a slightly damaged sample Player-Piano. This is one of the biggest bargains we have ever had in our house. Ask to see it.... **$347**

Full 88-note, standard make Player-Pianos, the equal of a great many Players selling for $200 more than our price................ **$435**

A number of Players in this lot that are guaranteed for 15 years. The kind of Players you would be proud to own................ **$485**

If you would own the finest Player in your neighborhood, place your order for one of these instruments now. You can save enough money to make it worth while.. **$720**

Player Terms as Low as $2.00 Per Week

Used Pianos Greatly Reduced

Starck's 30-Day Free Trial Offer to Prove to You These Pianos and Player-Pianos Are Real Bargains

These are the finest instruments ever offered at such low prices. Every instrument is a real bargain. We are so sure that any instrument you select will please you that we will send any Upright Piano, Grand Piano or Player-Piano to your home for 30 Days' Trial. If the instrument proves unsatisfactory after the trial period we will call for it and allow all you have paid on any other instrument you select or refund your money.

These Pianos, taken in trade for new Starck instruments, we now offer under a full guarantee at prices lower than it is possible to secure similar quality elsewhere.

KIMBALL	$65	ESTEY	$122
EVERETT	$90	STEINWAY	$150
KURTZMAN	$55	BAUER	$85
HARDMAN	$70	REUTNER	$70
BALLINGALL	$35	JEWELL	$95

Terms on USED PIANOS $5.00 Per Month

New Starck Pianos, $400 to $850; New Starck Player-Pianos, $850 to $1200

Out of Town Customers: We ship any Piano or Player-Piano anywhere in the United States on 30 days' free trial. Write for catalogs and complete Bargain Circular No. 21. We will pay freight both ways if instrument proves unsatisfactory.

P. A. STARCK PIANO CO.

Manufacturers Starck Upright, Grand and Player-Pianos

1102 OLIVE ST., ST. LOUIS, MO.

PRESS COMMENT ON WILSON'S PEACE TRIP

New York World Calls It Grave Mistake—Views of Kansas City and Chicago Papers.

NEW YORK, Nov. 19.—The World, in an editorial entitled "A Mistaken Decision," this morning says:

"The announced determination of the President to go abroad for the peace conference will be generally regretted throughout the country. That he should go as an equal participant in the conference with the delegates from other countries has clearly been given up, and for obvious reasons. The evident purpose is to place himself in a position where his views can the more readily be impressed upon the conference, whether in the shaping of its peace treaties or in forwarding his own cherished ideal of a league of nations.

"But where in Europe can there be found a rostrum for such expression equal to that of the hall of the House at Washington in the immediate presence of the representatives of 100,000,000 people? It certainly cannot be found in the secluded locality of Versailles, where the conference is likely to sit, or at Brussels or elsewhere, should its place of meeting be changed. Nor can it be found in London or some other European center, without denying to the argument its whole force of close propinquity to the conference.

"President Wilson's great and wonderful leadership of the world in respect to war aims and peace terms and a league of nations to make future wars impossible was gained and held in all of its outward expressions from that rostrum at Washington. He cannot find one in all Europe from which his voice will carry further or sound with greater power around the world.

"We cannot but feel that the President is making a grave mistake from any point of view in deciding finally to remove himself so far from the seat of the Government he is charged with administering, in a still critical time, for purposes which can be better served where he is."

Kansas City Star Questions His Wisdom in Going.

Special to the Post-Dispatch.

KANSAS CITY, Mo., Nov. 19.—The Star today says editorially:

"Of course, it is quite within the rights of the President to attend the peace conference if he desires. Under the Constitution he has the initiative in making treaties subject to the limitation that they must have the approval of two-thirds of the Senate.

"But irrespective of his right to attend the conference, there will be many Americans who will question his wisdom in doing so. After all the United States got in only at the end of the great war. While American troops were the determining factor and while they did magnificent work, the burden which they and the country bore was relatively small compared to that borne by the allied nations.

"While America has a vital interest in a just settlement at the peace table, it recognizes the fact that the problems involved are far more momentous to France, England and Italy than to the United States. A mistake in the settlement might result in ruin for one of them. It would only slightly affect America. They are the neighbors of the Central Powers. America has the protection of 3000 miles of ocean.

"Under these circumstances the President's decision to attend the conference will be received with mixed feelings. Undoubtedly there will be widespread regret. On account of his unique position he will go as head of the state as well as premier. He will be the ranking figure at the conference, and so America will necessarily be at the head of the table. The impression can hardly be avoided that America will thus be seeking an importance in the peace councils beyond that to which she is entitled on the score of performance."

Winter clothing can be made doubly valuable by having it thoroughly cleansed by the Master Cleaning Process. Call Scott's—Lindell 4460 or Delmar 2946.—Adv.

$1,000,000 Flood Damage in Quebec.

By the Associated Press.

QUEBEC, Nov. 19.—Damage which may amount to nearly $1,000,000 was caused here within an hour last night, when the floodtide, swept in by an easterly gale, flooded the streets of the lower town. Ferry service between Quebec and Levis was discontinued.

Small Pill
Small Dose
Small Price

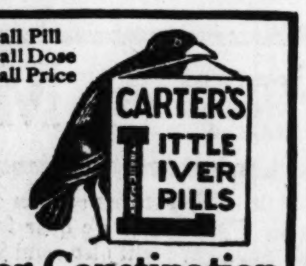

For Constipation Carter's Little Liver Pills will set you right over night.

Purely Vegetable

Carter's Iron Pills will restore color to the faces of those who lack Iron in the blood, as most pale-faced people do.

UNITED WAR WORK CAMPAIGN
ST. LOUIS HEADQUARTERS
N. E. COR. BROADWAY AND LOCUST

ST. LOUIS, MO. Nov. 15, 1918.

Mr. Thos. H. West, Chairman,
United War Work Campaign,
St. Louis, Mo.

Dear Sir:-

We, the undersigned, heartily approve of the work which is being done by the seven Organizations represented in the United War Work Drive, and believe that their work should be supported liberally by the people of St. Louis.

The apportionment of the funds raised in this Campaign, as agreed upon by the President of the United States, and National heads of the various Organizations, is fair and satisfactory to each Organization represented.

We, therefore, heartily recommend and urge all persons interested in helping to provide for the welfare of our boys who have won such a splendid victory, to support the United War Work Campaign whole-heartedly and without reservation.

Yours very truly,

John J. Glennon
Archbishop of St. Louis

J. W. Fristoe
Young Men's Christian Association

Moses Shoenberg
Jewish Welfare Board

Mrs. J. J. Fisher
Young Women's Christian Association

John D. Sharp
Lt. Col. Salvation Army

Arthur E. Bostwick
American Library Association

[signature]
War Camp Community Service

This Is Everybody's Work

It makes no difference whether a boy is a Protestant, Catholic, or Jew, if he is a soldier he has done his part, and we owe him a deep debt of gratitude. Now that he has won his fight we cannot say to him "You must shift for yourself." He needs our help more now than he did when he was facing the enemy's bullets. He is still facing an enemy, for idle time is the greatest enemy to a boy's mental and moral safety.

It will be a long, long time before our boys can possibly get home. We must take care of their physical welfare with all kinds of wholesome sports and recreations.

We must take care of their mental welfare with clean entertainment and instruction. It is a big program and it will require the whole-hearted support of the people of St. Louis.

WHAT WE NEED TO REACH OUR QUOTA

1 Subscription of	$200,000....	$200,000
2 Subscriptions of	100,000....	200,000
5 Subscriptions of	50,000....	250,000
10 Subscriptions of	25,000....	250,000
50 Subscriptions of	12,000....	600,000
100 Subscriptions of	6,000....	600,000
150 Subscriptions of	1,200....	180,000
200 Subscriptions of	600....	120,000
500 Subscriptions of	$100....	$50,000
1,000 Subscriptions of	60....	60,000
5,000 Subscriptions of	30....	150,000
10,000 Subscriptions of	12....	120,000
25,000 Subscriptions of	5....	125,000
95,000 Subscriptions of	1....	95,000
		$3,000,000

UNITED WAR WORK CAMPAIGN

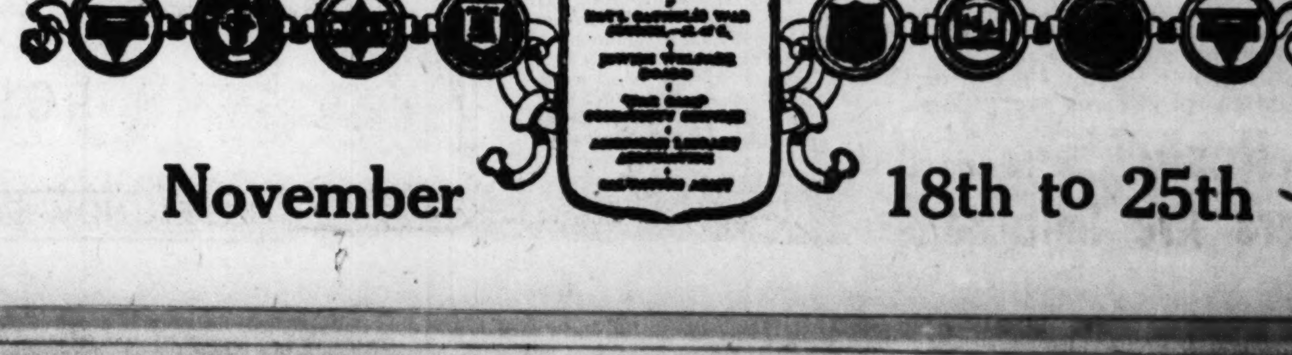

November 18th to 25th

Would Move Lafayette's Ashes.
By the Associated Press.

PARIS, Nov. 19.—Deputy Leby has proposed in the Chamber of Deputies that the ashes of Lafayette be removed from the Cemetery of Picpus to the Pantheon during the stay of President Wilson in Paris.

GLASS OF WATER BEFORE YOU EAT YOUR BREAKFAST

Wash poison from system each morning, and feel fresh as a daisy.

Every day you clean the house you live in to get rid of the dust and dirt which collected through the previous day. Your body, the house your soul lives in, also becomes filled up each twenty-four hours with all manner of filth and poison. If only every man and woman could realize the wonders of drinking phosphated hot water, what a gratifying change would take place.

Instead of the thousands of sickly, anaemic-looking men, women and girls with pasty or muddy complexions; instead of the multitudes of "nerve wrecks," "rundowns," "brain fags" and pessimists we should see a virile, optimistic throng of rosy-cheeked people everywhere.

Everyone, whether sick or well, should drink, each morning before breakfast, a glass of real hot water with a teaspoonful of limestone phosphate in it to wash from the stomach, liver, kidneys and bowels the previous day's indigestible waste, sour fermentations and poisons, thus cleansing, sweetening and freshening the entire alimentary canal before putting more food into the stomach.

Those subject to sick headache, biliousness, nasty breath, rheumatism, colds and particularly those who have a pallid sallow complexion and who are constipated very often, are urged to obtain a quarter pound of limestone phosphate at the drug store which will cost but a trifle, but is sufficient to demonstrate the quick and remarkable change in both health and appearance awaiting those who practice internal sanitation. We must remember that inside cleanliness is more important than outside, because the skin does not absorb impurities to contaminate the blood, while the pores in the thirty feet of bowels do.—ADV.

Hess & Culbertson

Seventh and St. Charles

Christmas Greeting Cards

"Keep Up the Christmas Spirit"

Do it with Christmas Greeting Cards

Remind everyone that they can send a word of cheer to the boys everywhere by sending them a card of cheery greeting.

Everyone has someone in the service, be he friend or kin, and they should all receive messages from us.

Hess & Culbertson, Society Stationery. Always Correct.

Miller's Antiseptic Oil, Known as

Snake Oil

Positively Relieves Pain in Few Minutes

Try it right now for Rheumatism, Neuralgia, Lumbago, sore, stiff and swollen joints, pain in the head, back and limbs, corns, bunions, etc. After one application pain usually disappears as if by magic.

A new remedy used internally and externally for Coughs, Colds, Croup, Sore Throat, Diphtheria and Tonsilitis.

This Oil is conceded to be the most penetrating remedy known. Its prompt and immediate effect in relieving pain is due to the fact that it penetrates to the affected parts at once. As an illustration, pour ten drops on the thickest piece of sole leather and it will penetrate this substance through and through in three minutes.

Accept no substitute. This great oil is Miller's only. Every bottle guaranteed—30c, 60c and $1.00 a bottle at leading druggists everywhere and Wolff-Wilson Drug Co. and Enderle Drug Co., St. Louis, Mo.—ADV.

BAD COLD? TAKE "CASCARETS" FOR BOWELS TONIGHT

They're fine! Liven your liver and bowels and clear your head.

No headache, sour stomach, bad cold or constipation by morning.

Get a 10-cent box now.

Colds—whether in the head or any part of the body—are quickly overcome by urging the liver to action and keeping the bowels free from poison. Take Cascarets tonight and you will wake up with a clear head and your cold will be gone. Cascarets work while you sleep; they cleanse and regulate the stomach, remove the sour, undigested food and foul gases, and carry off the constipated waste matter and poison from the bowels.

Remember the quickest way to get rid of colds is one or two Cascarets night to cleanse the system. Get a 10-cent box at any drug store. Don't forget the children. They relish this candy cathartic and it is often all that is needed to drive a cold from their little systems.—ADV.

UNITED WAR WORK CAMPAIGN OPENS AT BIG MEETING

Mighty Chorus of 5000, Led by Three Noted Choral Clubs, Thrills Crowd at Coliseum.

Music and song and straight-from-the-soldier talks by men who have ministered to the boys "over there," thus gaining an intimate knowledge of the soldier's needs, were the inspirational features of a Victory Thanks meeting at the Coliseum last night which officially opened the local campaign to raise $3,000,000 for the United War Work fund. This is part of a nation-wide movement to provide $250,000,000 for the care, comfort and safeguarding of the nation's armed forces abroad and in the camps.

Community singing, the new idea in St. Louis, had its most ambitious trial at a big indoor meeting and was found wonderfully effective. This alone would have been a stirring feature, but there were others. Consolidated sections of the Great Lakes Naval Band numbering 150 players gave a 40-minute concert of rare quality.

This was merely the prelude of an evening of many musical delights. The sailor boy musicians were succeeded by the St. Louis Symphony Orchestra in full force, under the leadership of Director Zach, and while the opening strains of entr'acte music from Carmen were being played, members of the most noted choral organizations in the city were gathering in various sections of the auditorium in readiness for participation in the vocal numbers which were to come later.

Three Choral Clubs Present.

Foremost of these were the Knights of Columbus Choral Club, the Apollo Club and the sweet-voiced women of the Morning Choral. In addition, the gathering included hundreds, if not thousands, who had received some vocal training at the "Community Sings" in the city parks this fall, and a large number of Four Minute singers, who aided in the Fourth Liberty Loan campaign.

With so much talent at hand it needed only the tactful magnetism of a director like Ralph Stoltz, a Y. M. C. A. song leader, to give it full effectiveness. The way in which he got that grand chorus of 5000 or more voices started and the way in which he manipulated it so that it sang, now in sections, now in volume, now softly and again with the clamorous abandon was wonderful to behold.

"America," "Keep the Home Fires Burning," "There's a Long, Long Trail," "When Johnny Comes Marching Home," the sequence of these songs as arranged on the program, but read their title straight through and you have the keynote of the United War Work campaign.

America must keep the home fires burning so that there will be a warm and cheery welcome for the returning soldiers, but she must not forget that now that the fighting is over there is a long trail, possibly beset by many pitfalls, which Johnny must traverse before he comes marching home.

Keynote of Speeches.

This was the keynote of the speech-making. If there were no more—and there is much more—to be done, the soldier who has laid down his arms and who still is a thousand leagues from home must be fended from the lonesomeness and homesickness and the temptations that are sure to come with comparative idleness and reaction from a long season of toil and strife in which there was little time for diversion.

Dr. Daniel A. Poling of Boston and William H. Danforth of St. Louis, Y. M. C. A. divisional leaders who have just returned from France, dwelt on this idea in their speeches and asked that the public continue to uphold the hands of the seven auxiliary organizations which are acting in concert in the War Work Campaign.

The meeting was formally opened by Thomas H. West, director of the St. Louis Union Trust Co., who introduced Mayor Kiel as chairman. The Mayor made a brief plea for generosity in giving to the War Work fund.

Archbishop in Earnest Plea.

Archbishop Glennon, after asking the audience to recite the Lord's Prayer in unison, made a short, but fervent, address in which he said that the duty of our soldiers was only half done. "Now that they have dethroned Might, they must stay there awhile longer to enthrone Right," said the Archbishop. "It is for us to stand by them while they perform this greatest task of all and to see that they come home spiritually and physically fit."

Danforth, standing straight and looking trim, alert and capable in his Y. M. C. A. uniform, told of the wonderful fighting spirit of the American soldiers in France, especially the Missouri boys of the Thirty-fifth and Eighty-ninth Divisions, with whom he spent much of his time while in France. He brought tears to the eyes of many when he told of bending over the cot of a Missouri boy whose right arm had been shot away.

"I leaned over him," said Danforth, "and I said, 'My boy, my boy, it's too bad that you have lost your arm'. And that boy looked up at me with surprise in his eyes and a smile on his lips and said: 'Why I don't feel that way about it. I didn't lose my arm. I gave it. I went out there ready to give my life and I only had to give my arm.'"

Danforth told of a personal meeting with Gen. Pershing, who told him that thanks to the fixed policy of the general staff and the constant watchfulness of the auxiliary organizations he had not only the best fighting army, but morally the cleanest army that an American General had ever led.

Poling Nominates Pershing.

Dr. Poling aroused great enthusiasm when at opening of his address he referred to Gen. Pershing as "the next President of the United States." "And," he added, "you can all feel good about Pershing for President, because I am not telling you on what ticket he is going to run."

Referring to Danforth, Dr. Poling said: "He was too modest to tell you this himself, but I want to tell you that the Y. M. C. A. division which he commanded was cited in army orders for distinguished gallantry under fire."

Dr. Poling also told of instances which showed the great valor and fighting spirit of the American soldiers and said: "I never saw a man on the fighting line that was not afraid and I never saw a coward. There was something fine and noble in the spirit of those representative American boys which swept their fright aside, once they went over the top."

The meeting closed with choral singing of the "Star-Spangled Banner" and benediction by Rabbi Leon Harrison.

GIRL, 13, SHOT BY YOUTH, DIES

Police Told She Was Being Shown Safety Appliance on Rifle.

Josephine Ried, 13 years old, of Maryland Heights, near Creve Coeur in St. Louis County, died yesterday at St. John's Hospital from a bullet wound in the abdomen.

Police reported they were told that the girl had been accidentally shot Nov. 10 near her home by Leo Kleissel, 18 years old, a neighbor, who was showing her the safety device on a rifle, when the weapon was discharged.

Your Best Asset
—A Skin Cleared By—
Cuticura Soap

All druggists: Soap 25, Ointment 25 & 50, Talcum 25. Sample each free of "Cuticura, Dept. X, Boston."

Reduce Weight Happily

A new book, telling how to become thin in a pleasant, safe, easy way, and remain gracefully slender, vivacious, cheerful, is titled: "Reduce Weight Happily." Will be sent free, in plain wrapper, by Korein Co., NK-27, Station F, New York, N. Y. Improve your health, figure, complexion, efficiency and win success! Lose 10 to 60 pounds.—ADV.

An Important Message Regarding *the* Sugar Shortage

THERE'S an old saying "It's an ill wind that blows no good!"

Everyone has been inconvenienced more or less by the sugar shortage. Many people still rely entirely on sugar for sweetening and, of course, are inconvenienced.

But thousands of housewives have not only found "a way out" during the present shortage, but have learned a thing or two *that will stick forever*—sugar or no sugar.

Here's a fact: Sugar only sweetens—it gives absolutely no *flavor.*

Brer Rabbit *real* New Orleans Molasses not only sweetens like sugar, but it gives a rich, delicious flavor to all cooking and baking.

Yet ***Brer Rabbit*** is not a "substitute" for sugar. It is practically sugar itself. Like sugar it is made from sugar cane and contains a large amount of real sugar.

Is it not quite natural that resourceful housewives have turned to ***Brer Rabbit*** Molasses during the sugar shortage?

For the Children

Youngsters naturally crave molasses. Years ago sliced bread and molasses were part of the daily diet of children.

***Gold Label Brer Rabbit* Molasses gives to the child the elements the young growing body needs. *Brer Rabbit* is absolutely *pure*, wholesome, palatable and strengthening. Doctors will tell you what molasses and bread means to children.**

Besides, it saves sugar, cuts the butter bill.

There are Two Kinds of Brer Rabbit Molasses

Both are Absolutely Pure New Orleans Molasses

GOLD LABEL ***Brer Rabbit*** is mild in flavor, light in color and is delicious for table use—as a spread for pancakes, waffles, biscuits, etc. It is especially fine for cooking, baking and candy making.

GREEN LABEL ***Brer Rabbit*** Molasses is darker in color, slightly stronger in flavor and is splendid for cooking, baking and candy making. It costs less than the *Gold Label.*

FREE Write us today for ***Brer Rabbit*** Cook Book of Southern Goodies. All made without sugar.

PENICK & FORD, LTD., New Orleans, La.
The World's Largest Canners of Molasses

Brer Rabbit PURE NEW ORLEANS MOLASSES

The real New Orleans Molasses from New Orleans

GOVERNOR CALLS TAX COMMISSION OF NO VALUE NOW

Abolishment of State Board at Coming Session of Legislature Believed to Be Probable.

By a Staff Correspondent of the Post-Dispatch.

JEFFERSON CITY, Nov. 19.—Gov. Gardner, in outlining today to a Post-Dispatch correspondent the legislation which he expects to recommend in his message to the next Missouri Legislature, which convenes in January, indicated that he would attempt to wash his hands of the State Tax Commission. The commission was created two years ago at the Governor's insistence to equalize the assessment of property and the collection of taxes.

The Tax Commission has been very unpopular in rural Missouri, where the larger number of votes, politicians and legislators are found. The efforts of the commission to assess property at its actual value, as the law directs, has been nullified by the State Board of Equalization, which has refused to fix the assessment at the figures experts of the commission said was the actual value of the property.

Nearly all rural members of the Legislature will come to Jefferson City pledged to their constituents to pass a bill abolishing the commission, and it now appears that they will meet with little opposition from the Governor. The Governor's position, as stated by him, is to "put the Tax Commission straight up to the Legislature."

His position is that if the Legislature desires to have the tax laws enforced, it must pass a bill reducing the tax rate 50 per cent or must fix the rate of assessment at 50 per cent or some other per cent of actual value so that there will be no material increase in the amount of taxes paid.

The Governor goes so far as to say that the Tax Commission is absolutely useless if the present tax laws are not to be enforced, and that there is not the slightest occasion to continue its existence at an expense to the State unless the laws are to be enforced.

Under these conditions there seems to be little doubt that the Tax Commission will be abolished.

Speaking today, the Governor said: "There will be no necessity at this Legislature of additional revenue legislation. The finances of the State are in splendid condition, and by Dec. 31 the State will pay off the remaining $500,000 of the $2,250,000 which we were compelled to borrow from St. Louis banks more than a year ago to meet the deficiencies of a previous administration.

"The new laws passed by the last Legislature have yielded more than $2,000,000, having been in operation practically only one year, and next year we will obtain at least $2,500,000 from them and the money will be available for current uses, as there will be no deficiencies this year to be paid next.

"The penitentiary is self-sustaining, while previously it had an annual deficit of around $300,000. There are six gangs of prisoners working on the roads of the State.

"More than 1200 acres of farming lands are being operated with prison labor, and the prisoners are being taught a trade, and will receive for themselves 5 per cent of their earnings.

"The road building of the State, under the laws enacted two years ago, has been retarded by the war, the War Industries Board having prevented the issuance of $20,000,000 of road bonds which had been voted by the counties. That board also has prevented the use of cement, oil and other road-building material.

"Eighty-six road projects in 48 counties have been approved by the Highway Commission, and many of these now are under construction.

"It may be that it was a mistake for us to expect that four men at $1000 a year each, which is the salary paid the members of the Highway Commission, would be able to give the time the great work deserves. It may be that it would be advisable to have one Highway Commissioner at a salary of $10,000 who would give his full time to the work.

"The public schools of the State are in excellent condition. Last year we were able to give them $360,000 more than ever before, but that is not enough, and want to give them $1,000,000 more next year than they ever have had. We also must increase the allowances for the State university and the State normal schools.

"Now as to legislation which I shall recommend.

"1. I shall ask the Legislature to appropriate $25,000 each for three monuments to be placed at the entrance of the new State capitol, one to the 15,000 Missouri boys who have offered their lives for their country, one to President Wilson and one to Gen. Pershing.

"2. A law to permit Missourians who are in the army and navy to vote at all primary and general elections.

"3. An appropriation to present a medal of suitable character to express the gratitude of the people of Missouri to each man who has enlisted in the country's service.

"4. A proper recognition of the State Council of Defense, including an appropriation of $100,000 to pay the expenses of the council, that amount having been loaned by public-spirited citizens of the State.

"5. Authority or the issuance to the State Council of Defense and all county courts of defense of a certificate recognizing their work.

Sixth, a law recognizing the home guard and making such appropriation as will be required to cover the expenses of the home guard until the Missouri National Guard regiments return from abroad and the National Guard of Missouri is reorganized, as it will have to be.

"Seventh, the submission of a constitutional amendment preventing any foreign-born person from voting until he has received his final citizenship papers.

"Eighth, a loyalty law which will enable the State to assist the Federal Government in punishing individual cases of disloyalty in the event of a war in the future.

"Ninth, a work-or-fight law which will require that every man from 18 to 55 shall work or fight whenever the country is at war.

Woman Suffrage Amendment.

"Tenth, the submission of a constitutional amendment for women's suffrage. I am a strong advocate of this.

"Eleventh, a bill calling an election to permit the people to call a constituaional convention to frame a new constitution for the State. The time has come when Missouri should have a new man's-size suit of clothes.

This constitution should include the budget system and should provide for separation of sources of revenue for State and county taxes.

"The sources of State revenue should be from franchises, incomes and inheritances, taxes derived from real and personal property should go entirely to the counties, cities and towns. In such a plan, every county could fix the tax rate which would yield the revenue that county needed and it would make no difference to any other county what it was.

"12. A workmen's compensation law. Missouri is one of the few States which have not been fair to its laboring people in this regard.

"13. Additional laws for the protection of children who have no parents or home.

"14. Revision of the civil and criminal code, which is recommended by the bar associations of the State, and by the leading lawyers.

"15. There should be no thought given to the abolition of the Public Service Commission. The readjustment of rates of public utilities will be more important after the war than before. If the commsision should be abolished as has been suggested in some quarters the lid would be off, and theer would be no protection for the public."

The Governor will begin the preparation of a message which will be read to the Legislature when it convenes, Jan. 8. At the present time he does not contemplate any recommendations in addition to those enumerated.

LOWEST PRICES OUR CHIEF ATTRACTION

Schaper Stores Co. 6th and Washington

$4 Boys' Suits Special for Wednesday, $2.49

$1 School Pants 79c

Scrim Curtains The Curtain for bathroom or kitchen; ruffled edge; 2½ yds. long; special, pair, 39c

Girls' Winter Coats Made of heavy cloth and plush; close fitted collars, belt and large pockets; quilted lined; sizes 6 to 14 (Second Floor) $8.98

Children's Coats Heavy, warm Coats of corduroy, finished with flare pockets and belt; lined throughout (Second Floor) $3.98

Children's Caps Velvet and corduroy, trimmed with ribbon and fur; all colors, to match coats (Second Floor) 79c

Infants' Leggins Heavy, warm, knit Leggins, in white only (Second Floor) 59c

VELVETEEN $1.25 In black, rose, seal brown, navy and gray; for dresses and coats; per yard

Silk Crepe Shirting 32 inches, in plain or fancy stripes; on sale Wednesday, per yard 59c

Lace-Trimmed Scarfs 18x50 size; made of good quality linene; trimmed with filet edging and insertion 39c

Robing Eiderdown 36 inches, in a beautiful assortment of patterns Wednesday only 35c

Pillowcases Made of good quality muslin; neatly hemmed 25c

KHAKI KNITTING YARN, 89c Khaki Sweater Yarn; ¼-lb. hank, per hank

CHILD'S RIBBED UNION SUITS 69c

Child's Hose, ribbed, all sizes 12½c

Underwear—Women's Vests and Pants 59c

Men's Sweaters—Sailor collar; all sizes $1.50

Union Suits—Men's heavy ribbed $1.25

Men's Collars—Laundered; 6 in box 8⅓c

Woolen Sox—Men's; assorted 49c

$8.50 Mattress Tufted; fancy art ticking; very soft and elastic; will not matt or lump. A big bargain value at $5.98

$10.50 Couches; Sanitary drop side; oil-tempered springs $6.75

65c LINOLEUM This Linoleum will satisfy those who wish durability; specially priced for Wednesday's selling, 48c

STOVE MATS Of linoleum, in all sizes and patterns; very special for Wednesday, 98c, 75c and 50c

SHADES 39c Genuine oil opaque cloth, fitted on guaranteed spring rollers—up to 36 in.—in linen and solid colors.

LACE CURTAINS—Extra special, 100 pair, at 79c

Double Roasting Pans, blue steel 59c

Chicken or Turkey Roaster, dark blue enamel, white lined, oval shape $1.98

Fry Pans, blue steel, long handle 19c

Cups and Saucers, white fancy shape, pair 19c

Handpainted China Spoon Tray 59c

Coffee or Teapots, gray granite, 59c

Coal Hods, reinforced bottom, with long-handled shovel, 49c

Dinner Set—50 pieces, very pretty decoration, including covered dish; special $6.98

31-pc. Dinner Set — Pretty colonial shape, with gold lace border and blue bird $4.98

Hand-painted China Vases, beautiful new shapes and designs 69c

Awatter Vases, 12 inches tall, hand-painted $1.59

Hand-painted China Bon-Bon Dishes 29c

Fancy Ash Trays, 15c

The Bargain Basement

BLANKETS 68x76 inch, for double bed, gray and tan, each, $1.25 Basement.

Men's $3 Gunmetal Shoes (Base't) $1.98

Women's Gunmetal or Vici Kid Shoes (Basement) $1.98

Boys' $2.50 Gunmetal Shoes (Basement) 98c

SWEATERS Women's Norfolk style, gray and tan $1.98 Basement

Furs Remodeled and Repaired in Expert Manner

610-612 Washington Avenue

Sonnenfeld's L. ACKERMAN, Manager

"The House of Courtesy"

Furs

Consider, Madam, the permanent and lasting quality of good Furs—their ever enhancing value. And buy them NOW, for personal wear, or as the Christmas gift de Luxe.

Coatees, Stoles, Capes, Scarfs and Muffs—offered at prices impossible of duplication hereafter.

Tailored Suits in Navy

In so far as a "Standard" garment is possible in Apparel, a suit strictly tailored and in navy color, meets all qualifications.

Here Is a Sale of Great Interest—

Tailored Suits in navy —from high cost lines— in two special groups,

$23.50 & $33.50

—Navy tricotines
—Navy wool velours
—Navy chiffon broadcloths
—Navy corded Bolivias
—Navy mannish serges

While these suits are strictly tailored, they are not too severe, as in many cases buttons or self-material is employed in effective manner.

The woman seeking this type of suit will not find a better opportunity. A few styles are offered also in black and colors.

DEATHS

LORTON—Entered into rest on Monday, Nov. 18, 1918, at 10:30 a. m., Fehe Lorton (nee Hutson) of 3529 Nebraska avenue, beloved wife of the late Thomas J. Lorton, and dear mother of G. W. and Benjamin Lorton, Alice Stevenson and Grace Carlloton (nee Lorton), and our dear grandmother, mother-in-law, sister-in-law and aunt, at the age of 76 years.
Funeral services at Roodhouse, Ill., on Wednesday, Nov. 20, at 3 p. m. (c)

LOVELL—Entered into rest on Monday, Nov. 18, 1918, at 1:25 a. m., Mary A. Lovell, beloved daughter of Elizabeth Lovell, dear sister of Georgia, Walter, Harry, Joe and James Lovell, somewhere in France, and our dear sister-in-law and aunt, in her thirty-ninth year.
Funeral Wednesday, Nov. 20, at 3:15 p. m., from family residence, 5105A Ridge avenue, to Walhalla Cemetery. Motor.
Deceased was a member of Hope Chapter, No. 265, O. E. S. (c)

KRAMER—On Monday, Nov. 18, 1918, at 8:20 a. m., Harry T. W. Kramer, beloved son of Adolph and Emilie Kramer (nee Schwandt), and our dear brother, brother-in-law and uncle, at the age of 29 years 10 months and 6 days.
Funeral on Wednesday, Nov. 20, at 2 p. m., from residence, 6044 Maple avenue, to New Bethlehem Cemetery. Motor. (c)

MACDONALD—Entered into rest on Tuesday, Nov. 19, 1918, at 1:30 a. m., Mrs. Henrietta Macdonald, widow of Robert J. Macdonald and sister of the late Rev. David S. Phelan and Sister M. Alexis of the Visitation Convent.
Due notice of funeral will be given. (c)

MALLOY—At Stockton, Cal., on Tuesday, Nov. 12, 1918, at 5 p. m., John Molloy, beloved son of Patrick and Nora Molloy (nee Walsh), brother of Patrick, Michael and Nora Molloy, Mrs. Mary Mabry, Mrs. James Donlon, Mrs. John Dee, and Mrs. Frank Busch, and our dear uncle.
Funeral will take place from Arthur J. Donnelly's funeral parlors, Twenty-first and Wash streets, this afternoon, Tuesday, Nov. 19, at 4 o'clock to Calvary Cemetery. Motor.

MATTHEWS—Entered into rest, on Monday, Nov. 18, 1918, at 6:55 p. m., after a lingering illness, Sophie J. Matthews, dearly beloved wife of William Edward Matthews and beloved mother of Mrs. Esther M. Holmes and Mrs. William E. Kirchner and sister of M. Edward Jasper, and our dear mother-in-law and grandmother.
Funeral from family residence, 5960 Bartmer avenue, Wednesday, Nov. 20, 1918, at 2:30 p. m. Motor. (c)

MENNIGES—Entered into rest on Sunday, Nov. 17, 1918, at 12:15 a. m., Joseph P. Menniges, beloved son of Catherine Menniges (nee Cassidy), and the late William Menniges, brother of William, Robert, James and Margaret Menniges, our dear nephew, grandson and cousin, aged 17 years and 7 months.
Funeral will take place from the family residence, 3411A Hickory street, on Wednesday, Nov. 20, at 8:30 a. m., to Immaculate Conception Church, thence to Calvary Cemetery. Motor. (c)

NEULIST—On Monday, Nov. 18, 1918, at 7 p. m., Elmer Neulist, dear son of Henry and Katherine Neulist (nee Mormann) and our dear brother, brother-in-law and uncle, aged 22 years.
Funeral Thursday, Nov. 21, at 1:30 p. m., from Wacker-Helderle's funeral parlor, 2331 South Broadway, to St. Matthew's Cemetery. Motor. (c)

PROCTOR—Entered into rest on Tuesday, Nov. 19, 1918, at 2:40 a. m., Everett Proctor of 3610 South Compton, beloved husband of Margaret Proctor (nee Guenther), and our dear son, son-in-law, brother, brother-in-law and uncle, at the age of 33 years.
Funeral on Thursday, Nov. 21, at 1:30 p. m., from Ziegenhein Bros.' chapel, 2623 Cherokee street, to Valhalla Cemetery.
Deceased was a member of Polar Star Lodge, No. 79, A. F. and A. M., and Junior Order, No. 21. (c3)

REGAN—Entered into rest on Sunday, Nov. 17, 1918, at 5:15 p. m., Rose Regan, beloved daughter of Mary Regan (nee Cahill), and the late Patrick Regan, our dear sister and aunt.
Funeral will take place from Arthur J. Donnelly's funeral parlors, 3846 Lindell boulevard, on Wednesday morning, Nov. 20, at 8:30 o'clock, to Sacred Heart Church. Interment in Calvary Cemetery.

REID—On Tuesday, Nov. 19, 1918, at 2:50 a. m., William J. Reid, beloved husband of Minnie Reid (nee Meyer), dear father of William J. Reid Jr. and our dear brother-in-law.
Funeral from Stuart's chapel, 5525 Easton avenue, on Thursday, Nov. 21, at 10 a. m. (c)

REID—On Sunday, Nov. 17, 1918, Josephine Reid, beloved daughter of James and Josephine Reid of Maryland Heights, St. Louis County, Mo.
Funeral from Lynch & Tully's funeral parlors, 4222 Olive street, Wednesday, Nov. 20, at 2:30 p. m. Interment St. Peter's Cemetery. (c)

REITER—On Monday, Nov. 18, 1918, at 1:30 a. m., Lillian Reiter, beloved daughter of William and the late Sophia Reiter (nee Suess), dear sister of William, Carl, Gertrude, John, Henrietta, Leonard, Hilda, Loretta and Raymond Reiter and our dear niece and grandchild, aged 16 years.
Funeral from residence, 6620 Korn avenue, on Thursday, Nov. 21, at 3:30 p. m., to the Church of Our Redeemer, thence to St. Matthew's Cemetery. Motor. (c3)

ROBINSON—Monday, Nov. 18, 1918, at 9:45 a. m., L. J. Robinson, beloved husband of Ellen A. Robinson (nee McNamee), father of James F. and Raymond F. Robinson and our dear brother.
Funeral from Southern Undertaking Co.'s parlors, 7315 South Broadway, Wednesday, Nov. 20, at 8:30 a. m. Burial in Mount Olive Cemetery. Motor.
Oelwein (Io.) and San Francisco papers please copy. (c)

SEBASTIAN—Entered into rest on Sunday, Nov. 17, at 10 p. m., John Sebastian, in his fifty-third year, beloved brother of Mrs. Mary Bray (nee Sebastian).
Funeral Wednesday, Nov. 20, 1:30 p. m., from Hetlage's parlor, 907 Chouteau avenue, to SS. Peter and Paul's Cemetery. Carriages. Funeral private. (c)

SETERA—Entered into rest on Monday, Nov. 18, 1918, at 2:30 p. m., Michael J. Setera, beloved son of Joseph J. and Helen Setera (nee Laseck), brother of Anna, Margaret, Christina, Frances, Casimir, Paul, Frank and Louis Setera, Sister Michaelina and Sister Florentina of Polish Franciscan Sisters.
Funeral will take place from the family residence, 1912 Cass avenue, on Wednesday, Nov. 20, at 7:30 a. m., to Calvary Cemetery. Friends are respectfully invited. Motor. (c)

SCHAEFER—Entered into rest on Monday, Nov. 18, 1918, at 9:30 a. m., Margaret Schaefer (nee Colbert), beloved wife of John H. Schaefer, and dear mother of Eugene N., Albert A., Peter S., Christian C. and John H. Schaefer Jr., Mrs. Celia Diehl and Sylvia Schaefer, and our dear mother-in-law and grandmother.
Funeral on Wednesday, Nov. 20, at 2:30 p. m., from the Adolph Meyer Undertaking Co. chapel, 601 Park avenue, to St. Vincent de Paul's Church, thence to SS. Peter and Paul's Cemetery. (c)

SULLIVAN—Entered into rest on Sunday, Nov. 17, 1918, at 9 a. m., Edward Sullivan, infant son of Timothy and Loretta Sullivan (nee O'Brien), and our dear grandson.
Funeral will take place from family residence, 2223 Mullanphy street, on Wednesday, Nov. 20, 1918, at 2 p. m., to Bethania Cemetery. Motor. (c)

THOMAS—Entered into rest on Sunday, Nov. 17, 1918, at 1:30 p. m., Susan Thomas (nee Aylward), beloved mother of Mrs. Sadie Pressy, dear sister of Mrs. D. O'Toole, Mrs. Ben Schieble, Richard and Officer William H. Aylward and our dear mother-in-law, sister-in-law, grandmother and aunt, in her fifty-eighth year.
Funeral Wednesday, Nov. 20 at 8:30 a. m., from the residence of her daughter, Mrs. Sadie Pressy, 6024A Suburban avenue, to St. Rose's Church, thence to Calvary Cemetery. Motor. (c)

WARREN—Death of Franklin W. Warren, Nov. 18, 1918, at the age of 84 years.
Funeral from residence of his brother, M. W. Warren, Webster Groves, Mo., Nov. 19, at 3 p. m. Private. (c)

WENIGE—Entered into rest at Muscle Shoals, Ala., on Monday, Nov. 18, 1918, George Wenige, beloved son of Ida Wenige and the late Frederick Wenige, and dear brother of Edward and Celia Wenige and Mrs. Anna Springer and Mrs. Elizabeth Hahne.
Funeral from the family residence, 1712 Euclid avenue. Due notice of time will be given. Deceased was a member of Westgate Lodge, A. F. and A. M. (c)

Saves Work

GRANDMA'S *Powdered* Soap is the common-sense soap. Cleans everything, injures nothing, saves soap, saves money, saves work. Try it today.

Wash the Woolen Socks You Knit with Grandma

GRANDMA'S *Powdered* SOAP

Ask Your Grocer For It!

DEATHS

AIPLE—Entered into rest at Leasburg, Mo., on Wednesday, Nov. 13, 1918, at 4:25 a. m., Robert Wayne Aiple, darling son of Reinhold and Emma Aiple (nee Prough), and brother of Elsie, Albert, Otto and the late Ruth Aiple, aged 6 months and 25 days.
Funeral at Leasburg, Mo., on Wednesday, Nov. 13, at 3 p. m. (c)

AIPLE—Entered into rest at Leasburg, Mo., on Monday, Nov. 11, 1918, at 1:15 a. m., Ruth Wanitta Aiple, darling daughter of Reinhold and Emma Aiple (nee Prough), and sister of Elsie, Albert, Otto and the late Robert Aiple, aged 2 years and 1 month. (c)
Funeral at Leasburg, Mo., on Wednesday, Nov. 13, at 3 p. m. (c)

ALEXANDER—On Monday, Nov. 18, 1918, James M. Alexander, beloved husband of Mary E. Alexander and dear father of John F., Eugene R., Harry J., Fielding G., Chester W., Davis C. and Theodora C. Alexander, Mrs. Mary Estes, Mrs. Alice Rutherford and Mrs. Leona Zimmerman, in his seventy-fourth year.
Remains will be forwarded from Ambruster's chapel, 4234 Manchester avenue, to Ashley, Ill., for interment, Wednesday, Nov. 20.
Deceased was a member of Marion Lodge, No. 13, I. O. O. F., of Mount Vernon, Ill., and Ashley Lodge, No. 302, A. F. and A. M., of Ashley, Ill. (c)

ANDREWS—Officially reported as killed in action in France, Sept. 29, 1918, our friend, Peter Andrews, born Athens, Greece, aged 27.
Member Company K, 138th Infantry. Member of Waiters' Union.

ARMSTRONG—Entered into rest on Monday, Nov. 18, 1918, at 10:10 p. m., Etta L. Armstrong (nee Hotchkiss), dear wife of Arthur Armstrong, dear daughter of Theodore and Isabel Hotchkiss, dear sister of May and Theodore Hotchkiss and Clarence Hotchkiss, in France, dear daughter-in-law, sister-in-law and aunt, in her thirty-second year.
Funeral on Thursday, Nov. 21, at 1:30 p. m., from the residence of F. B. Armstrong, 4108A Manchester avenue, to Valhalla Cemetery. Motor.
Detroit (Mich.) and Dallas (Tex.) papers please copy. (c3)

BADGER—Entered into rest on Sunday, Nov. 17, 1918, at 4:45 a. m., Florence M. Badger, dearly beloved daughter of Joseph and Mary Badger (nee Bishop), and dear sister of Evelyn Badger, in her thirteenth year.
Funeral on Wednesday, Nov. 20, at 9 a. m., from Kriegshauser's chapel, 4102 Manchester avenue, to St. Matthew's Cemetery. Funeral private. Motor. (c2)

DEATHS

BRICE—Entered into rest on Monday, Nov. 18, 1918, at 1 a. m., Florence Brice, beloved sister of Emma Brice and sister-in-law of Joseph Bennett.
Funeral from Arthur J. Donnelly's funeral parlors, 3846 Lindell boulevard, on Wednesday, Nov. 20, at 1:30 o'clock. Interment in Bethania Cemetery. Motor. Friends are respectfully invited.

BROCKSCHMIDT—Entered into rest on Monday, Nov. 18, 1918, at 7 a. m., Harry Brockschmidt, beloved husband of Rose Brockschmidt (nee Staib), dear father of Violet, Rosella, Wilbert and Harry, and our dear son-in-law, brother and brother-in-law, aged 24 years.
Remains can be seen at the Leidner parlors, 1417 North Market street, up to 4 p. m., Tuesday, Nov. 19, after which remains will be at the Leidner chapel, 2223 St. Louis avenue. Funeral Wednesday, Nov. 20, at 1:30 p. m., to Calvary Cemetery. (c)

BROWN—On Monday, Nov. 18, 1918, John Brown, beloved husband of Ethel Brown and dear father of Mrs. Etta Barkon, Evelyn, William, Leo, Tillie, Louis and Milton Brown.
Funeral from residence, 1359 Montclair avenue, on Wednesday, Nov. 20, at 10 a. m. Motor. Private. (c)

CHAMBLIN—Entered into rest on Tuesday, Nov. 19, 1918, at 7:45 a. m., Mrs. Margaret J. Chamblin, beloved wife of Dr. B. Chamblin, dear mother of Sister Modesta of the Loretta Order, and dear sister of Sister Josephine of the Sisters of Charity: Frank, Philomena and Charles Fitzgerald.
Due notice of funeral from residence, 2427 North Grand avenue, will be given. (c)

CHRISTOPHER — Entered into rest at Camp Cody, Deming, N. M., on Nov. 17, 1918, Gerold Christopher, beloved son of Will and Clara Christopher (nee Neff), and brother of Blossom and Lee Christopher.
Funeral from Paschedag parlor, 2825 North Grand avenue.
Cape Girardeau (Mo.) papers please copy. (c)

CODORI—Entered into rest on Monday, Nov. 18, 1918, at 8:30 a. m., Amanda Codori (nee Beckley), beloved wife of Edgar E. Codori, dear mother of Harry Codori, daughter of Daniel Beckley, sister of Thomas and Bertha Beckley and our dear daughter-in-law, sister-in-law and aunt, at the age of 32 years.
Funeral on Wednesday, Nov. 20, at 2:30 p. m. from residence, 5912 Minnesota avenue, to New St. Marcus' Cemetery. Motor.

DAYBALL—Entered into rest at Camp Polk, N. C., Private Russell C. Dayball, beloved son of J. R. Dayball of High Hill, Mo., and our dear brother and nephew of Samuel C. Dayball of St. Louis, Mo. (c)

DONEGAN-MATTSON—Entered into rest on Monday, Nov. 18, 1918, Nellie Donegan, beloved mother of Leo J. Mattson and Mary Belle Donegan, sister of Josie and Katie Corridon, Mrs. Chas. Reifeiss and the late Phil Corridon, daughter of the late Phil and Margaret Corridon.
Funeral from residence, 1309 North Jefferson avenue, on Wednesday, Nov. 20, at 8:30 a. m., to St. Bridget's Church, thence to Calvary Cemetery. Motor. (c)

ERDSIEK—Entered into rest, on Monday, Nov. 18, 1918, at 10:15 a. m., Edward Erdsiek, beloved husband of Rose Kolp Erdsiek, and dear son, brother, brother-in-law and son-in-law, at the age of 29 years.
Funeral Wednesday, Nov. 20, at 2 p. m., from the family residence, 4206 Gano avenue. Motor.
Kansas City papers please copy. (c)

FLYNN—On Saturday, Nov. 16, 1918, at 8 p. m., Michael Flynn, beloved brother of Bridget Flynn and the late Thomas Flynn and the late Winifred Lynch, and our dear uncle, after a brief illness.
Funeral Tuesday, Nov. 19, at 8:15 a. m., from Collins' parlors, 1039 North Grand avenue, to St. Pius' Church, thence to Calvary Cemetery. Motor. (c2)

DEATHS

Death notices, first 6 lines or less, $1; each extra line 20c; memoriams, etc., 25c per line.

FITZMAURICE—Entered into rest, on Monday, Nov. 18, 1918, at 12:55 p. m., William Fitzmaurice, beloved son of Mrs. Lena Fitzmaurice (nee Heitz), dear brother of Helen and Joseph Fitzmaurice and dear nephew, at the age of 17 years.
Funeral from family residence, St. Louis and Sappington avenues, Clayton, Mo., Wednesday, Nov. 20, at 8:30 a. m., to St. Joseph's Church. Motor. (c)

FORSTER—Entered into rest on Tuesday, Nov. 19, 1918, at 6:50 a. m., Christina Forster (nee Borgelt), widow of John M. Forster and dear mother of John, William, Fred and Albert Forster and Mrs. Dora Ditmeyer, and our dear mother-in-law, grandmother and great-grandmother, after a lingering illness, in her seventy-eighth year.
Funeral Thursday, Nov. 21, at 2 p. m., from family residence, 4265 Farlin avenue, to the New Picker Cemetery. Funeral private. Motor. (c3)

GEISLER—On Monday, Nov. 18, 1918, at 9:30 p. m., George Geisler, beloved husband of Louise Geisler (nee Brucker), and dear father of Theresa Markle, brother of Mrs. Franziska Gambeck of Freising, Germany, and our dear father-in-law, grandfather, brother-in-law and uncle, in his seventy-second year.
Funeral on Thursday, Nov. 21, at 2 p. m., from Witt Bros.' chapel, 2929 South Jefferson avenue, to Bethania Cemetery. Motor. Deceased was a member of Hope Lodge, No. 186, K. and P.; Hope Co., No. 22, U. R., and Liquor Dealers' Association. (c3)

HAPPEL—Entered into rest on Sunday, Nov. 17, 1918, at 5:05 a. m., William G. Happel, beloved husband of Anna Happel (nee Thiele), dear father of Theodore, Mary and William Happel, and dear brother of Mrs. Margaret Frey, Henry, George and Elenora Happel, dear brother-in-law and uncle, aged 45 years.
Funeral from residence, 2237 Madison street, Wednesday, Nov. 20, at 8:30 a. m., to St. Liborius' Church, thence to SS. Peter and Paul's Cemetery. (c2)

HEADY — On Wednesday, Nov. 18, 1918, at 5:30 a. m., Mabel Heady, beloved wife of Emmett Heady, and dear daughter of Mrs. Mamie Coco.
Funeral Wednesday afternoon, Nov. 20, at 2 o'clock, from Meek & Dickman's chapel, 3039 Easton av., to Valhalla Cemetery. Motor. (c2)

HUBBERSTEY—Entered into rest on Sunday, Nov. 17, 1918, at 11:45 p. m., Bertha Hubberstey (nee Calvert), beloved wife of John Hubberstey, now in England, mother of Selina Linck, daughter of Bertha Calvert and the late Charles Calvert, sister of Charles, Genevieve, Thomas, Margaret, Eugenia and Loretta Calvert and Mrs. Gus Leonard.
Funeral will take place from Arthur J. Donnelly's funeral parlor, 3846 Lindell boulevard, on Thursday, Nov. 21, at 8 a. m., to St. Rose's Church, thence to Calvary Cemetery. Motor. (c)

To BUY when someone must sell and SELL when someone seeks to buy is one Want Ad route to profits. Watch the POST-DISPATCH Wants for offers.

DEATHS

FITZPATRICK—On Monday, Nov. 18, 1918, at 1:55 p. m., Andrew J. Fitzpatrick, beloved husband of Mary Fitzpatrick (nee Bunyan), dear father of Walter J., Andrew M. Fitzpatrick, Mrs. James Jakie (nee Fitzpatrick), brother of Thomas Fitzpatrick and Mrs. Edward Mahoney, and our dear grandfather.
Funeral Wednesday, Nov. 20, at 9:30 a. m., from family residence, 2629 Thomas street, to St. Bridget's Church, thence to Calvary Cemetery. Motor. (c)

JONES—Suddenly, on Monday, Nov. 18, 1918, William G. T. Jones, beloved husband of Nell Jones (nee McDade), in his fifty-eighth year.
Funeral on Wednesday, Nov. 20, at 2 p. m., from residence of his brother-in-law, James Eisenhour, at 2832A Cherokee street, to Calvary Cemetery. Motor. Deceased was a member of Painters' Union, Local No. 115. (c)

JOSEPH—Entered into rest on Monday, Nov. 18, at 7 p. m., Mary Joseph (nee Abboud), in her sixty-third year, beloved mother of Naim Joseph and dear grandmother of Joseph, Ferd, Affeefi, Hilda and Marie Joseph.
Funeral Wednesday, Nov. 20, at 1:30 p. m., from residence, 1020 Papin street, to New St. Marcus' Cemetery. Motor. (c)

KATTELMAN—Entered into rest on Tuesday, Nov. 19, 1918, at 3:30 a. m., Henry A. Kattelman, beloved husband of Anna Kattelman (nee Johnstone), dear father of Leland G. and Harold J. Kattelman, and our dear brother and brother-in-law.
Funeral will take place from the family residence, 930A Hamilton avenue. Due notice of time will be given. Motor.

KENNEDY—Entered into rest on Monday, Nov. 18, 1918, Adelaide Kennedy, beloved daughter of Mr. and Mrs. Edward Kennedy of 14 Rugby place, in her fifteenth year.
Funeral from the Alexander parlors, 2835 Olive street, Wednesday, Nov. 20, at 9:30 a. m. Private. (c)

KILWINSKI—Entered into rest on Monday, Nov. 18, 1918, at 2:55 a. m., Frank H. Kilwinski, dearly beloved husband of Viola J. Kilwinski (nee Helmer), dear father of Thomas Kilwinski, our dear son, son-in-law and brother-in-law, age 31 years.
Funeral will take place from the family residence, 2508 Dodier street, on Thursday, Nov. 21, at 8:30 a. m., to Sacred Heart Church, thence to Calvary Cemetery. Motor.

KLINGLER—On Sunday, Nov. 17, 1918, at 8:45 p. m., at Baptist Hospital, Sophia Shepherd Klingler (nee Giles), beloved wife of Jacob J. Klingler and mother of Ruth F., Katherine J. and Kenneth G. Klingler, daughter of Mr. and Mrs. Joseph Giles and sister of John F., Jane E. Greaves (nee Giles), and Raymond E. Giles.
Funeral from family residence, 4645 Garfield avenue, on Wednesday, Nov. 20, at 2:30 p. m., to Valhalla Cemetery. Deceased was a member of Oriental Chapter, No. 228, O. E. S. (c2)

KNUEVA—Entered into rest on Monday, Nov. 18, 1918, at 3:30 p. m., Margarette Knueva (nee Wildberger), dear sister of Mrs. Elizabeth Grief, William and Frederick Wildberger, and our dear sister-in-law and aunt, in her forty-eighth year.
Funeral on Thursday, Nov. 21, at 8:30 a. m., from the residence of her sister, 4184 Manchester avenue, to St. Bernard's Church, thence to SS. Peter and Paul's Cemetery. Motor. Deceased was a member of St. Elizabeth's Married Ladies' Sodality.

LANGE—Asleep in Jesus on Monday, Nov. 18, 1918, at 3:55 p. m., Louise Lange, beloved daughter of William and Sophia Lange (nee Clasen), and dear sister of Sophia, Lydia, William and Adolf Lange, at the age of 19 years 7 months and 18 days.
Funeral on Thursday, Nov. 21, at 2 p. m., from residence, 5167 Giles avenue, to New Bethlehem Cemetery. Private. Motor. (c3)

UNDERTAKERS

PEETZ BROS.
Funeral chapel, 2739 Lafayette av.; auto and carriage funerals; no charge for chapel.

PERSONAL

Personal and Special Notices, 25c per line; out-of-town orders 5c per line extra. Adoption, Coming Events, Bids, Legal and Dividend Notices, 15c a line—solid agate. Minimum 2 lines. Discount 1c per line on three or more insertions.

PERSONAL

PERSONAL—Will party that helped man who was held up on La Salle st., near 14th, last Saturday night, about 11 o'clock, please call at 1315 La Salle st.

PERSONAL

MOTORING to Miami, Fla., with 3 7-passenger cars, traveling slow; room for 8 passengers at $50 each. Call Grand 3599W. 1145 Lawn av. (c8)

PERSONAL—Liberal reward for address of newsboys who saw party hit Friday night, and $5 for return of wallet. 1439 Syndicate Trust Bldg. (c3)

COMING EVENTS

DANCING—Princess Dancing Academy, 4470 Easton av., every Sunday afternoon; men, 35c; ladies, 20c, including war tax and checkroom. H. A. Buchmann. (c7)

STOCKHOLDERS MEETINGS

THE annual meeting of the Zeitinger Industrial Development Co. will be held at the company's office, 40 Benton pl., 2 p. m., Nov. 23, 1918.
C. J. ZEITINGER, President.

SPECIAL NOTICES

NOTICE—Please take notice that since my wife, Helen Aloian, has left me on her own accord, I will in no way be responsible for any debts contracted by her on and after Nov. 18, 1918. OHANNES ALOIAN.

LOST and FOUND

LOST

FOURTH LIBERTY LOAN

COUPON BOOKS.

LOST—Nos. 3805, 3903, 10128, 12773, 29271, 58080, 94839, 99201, 100541, 102233, 104666, 110339, 115867, 120365, 123025, 127715, 129694, 136420, 141121, 141810, 141990, 192091, 194455, 195508, 200382, 208281, 209870, 210327, 211558, 221466, 225002, 236452, 240762, 240763, 240948, 255030, 255031.

FOUND—Nos. 35980, 87432, 87433, 144549.

STOLEN—Nos 24312, 57292, 57293, 57294, 57295, 57296, 57297, 100921, 141022, 180068.

BANKS WILL NOT HONOR—Nos. 13225, 23073, 36084, 63935, 67853, 68260, 83983, 87493, 88806, 88814, 155670, 259003, 259021.

Books FOUND should be immediately sent or delivered to room 1685 Railway Exchange. LIBERTY LOAN ASSOCIATION. (c8)

AUTOMOBILE CRANK—Lost, black body, gray handle; newly painted; reward. Krummenacher, Union and Suburban.

AUTOMOBILE GAUNTLET—Lost, black, between Coliseum and Taylor av. Forest 3075J. (c)

BAGF—Lost; velvet bag, Monday, Grand-Leader or vicinity. Katherine C. Loker, Windermere Hotel; reward.

BAG—Lost, plush bag, containing glasses and keys. 3519A N. Jefferson; call Central 511.

BAG—Lost, with $10 or $11 and draft and pair of glasses, on Delmar car or on Delmar and Kirkwood-Ferguson tracks, between 4 and 5 yesterday. Kirkwood 532. (c)

BAR PIN—Lost, gold, downtown, Monday afternoon; 5 diamonds, 8 pearls; reward. 3021 Locust. (c)

BELT—Lost; purple suede; downtown; new. Call Forest 2948W or return to 4729 Cote Brilliante; reward.

BEADS—Lost; string of amber beads, either Saturday in shopping district or Sunday on Hartford between Oak Hill and Grand, or on Grand between Hartford, Utah. Return to 4058A Hartford, or call Grand 4959R. Reward. (2c)

BEAGLE HOUNDS—Lost, 2, one black and white, the other black and white, with brown ears; last seen Nov. 11, south of Ferguson; liberal reward. Phone Ferguson 81. (c4)

BEAGLE HOUNDS—Lost; one black and white, the other white and black with brown ears; last seen south of Ferguson, Nov. 11; liberal reward. Phone Ferguson 81. (c62)

BIRD DOG—Lost, large, white; reward if returned to 3730 Delmar bl.

BOOK—Lost; on Taylor car; Christian Science Quarterly; leather cover. Call Main 2533.

BROOCH—Lost, maple leaf shape, set with imitation pearls; liberal reward. 4444 Red Bud, or phone Central 1710.

BULL PUP—Lost, Sunday; lame on hips; brown spot on back. Call Grand 4632W. 3630 Humphrey st.; reward. (c4)

CAMEO BROOCH—Lost, on Jefferson or Natural Bridge car, Sunday afternoon; reward. Victor 3085L. (3)

CAMEO BROOCH—Lost; with pearls; downtown district; Monday noon; reward. Call Lindell 1450. (c)

CORAL HAND—Lost; small; return to 401 Bank of Commerce Bldg. Main 3016.

CUFF BUTTON—Lost; diamond; between 5800 Garfield and Wagner Electric; please return to 5880 Garfield and receive reward.

DIAMOND RING—Lost solitaire, Tiffany, downtown Monday noon; reward. Forest 3161M; Central 4310R.

DOG—Lost; Collie; light yellow; white breast and collar. Phone Forest 5953; reward. (c)

DOG—Lost, white poodle, with tan spots on ear; male; "Percy." 3700 Windsor. Lindell 3650W. (c)

DOG—Lost, English bull terrier, pure white, weight 75 pounds. Return to L. M. Lally, 4204 Maryland av., and receive reward. (4)

DOG—Lost or stolen; black and tan smooth-haired Airedale; female; reward. Louis M. Weber, 2642 Lafayette.

DOG—Gentleman in black touring car who took Irish setter from Tamm and West Park, Nov. 17, please return to Rev. P. J. O'Connor, Benton 154.

DORINE BOX—Lost; return rosary, keep money. 3316A St. Vincent. Victor 2576J.

ENVELOPE—Lost, small, on 4th st. car, between 5 and 6 p. m., Monday, with No. 125 written on outside, containing $48.75. Communicate with P. O. Box 692.

EYEGLASSES—Lost, pair, tortoise, in case; return to 2504W Sullivan av.; reward.

EYEGLASSES—Lost; chain attached; American Theater parquet, Sunday night; reward. Phone Victor 2230L. (c)

FUR NECKPIECE—Lost; dark brown fox; downtown district or Tower Grove car; $5 reward. Call Victor 2675X. 3891 Wyoming.

FUR NECKPIECE—Lost; red fox; on King's highway, between Page and Easton, Saturday evening; reward. E. Rothschild, 1412 N. King's highway.

GLOVE—Lost, black automobile gauntlet, between Coliseum and Taylor av. Forest 3075J. (c)

HAT—Lost; Sunday night; on Tower Grove and Shaw; dark green. Call Grand 648R.

HAND BAG—Lost, between Franklin and Benton st., or on Jefferson car, containing money, lodge book and key; finder return to 2525A N. Jefferson av.; reward.

HANDBAG—Lost, in vicinity Rosedale and Westminster, black, with purse containing money, Swiss watch, monogram F. H. on back. Forest 4217. (4)

HANDBAG—Lost, Sunday, at 1 o'clock black leather, containing $1 bill, $1 in change, book with name and address on it; spectacles, pawn tickets. Please return to 5975A Romaine pl. (c)

HAT—Lost, blue silk and velvet, Monday morning, Vandeventer or Olive car; reward. Call Bell phone: Olive, 13.

HORSE—Lost, big bay, 2 white hind feet, star in face. 1414 Papin.

KEYS—Lost, bunch of keys. If found call Lindell 2880; reward. (c)

KEYS—Lost, in leather key container; reward. Call Central 4108.

KEYS—Lost, bunch of keys on Page or Grand car; please return to Tower Grove Bank and receive reward. (c1)

LADIES' BAG—Lost, containing keys, change and pattern; reward. 19 S. Boyle.

LA VALLIERE—Lost, on Market car, between Broadway and 14th. Return 1512 S. 8th; liberal reward.

MEDAL—Lost; shipbuilders' marine service badge; reward for return. 4224 Prairie. (2)

MESH BAG—Lost, silver, containing small sum of money and minor articles. Phone Clayton 203R; reward.

MINK SCARF—Will party who found mink scarf on Grand av., near Connecticut, Sunday night, please call Grand 689 or 3874 Utah? Reward. (c)

MONEY—Lost, $20, Union Market or 4300 north; liberal reward; 25 per cent reward. Delmar 702.

MUFF—Lost, child's brown, Sunday evening, on Cass car or Taylor and St. Louis; reward. Colfax 1079W (c)

NECKPIECE—Lost, red fox, Monday evening, between Montgomery or Branch, on 19th st.; kindly return to Edna Schnur, 3406 Blair; reward.

POCKETBOOK—Lost, containing money, draft registry card, rent receipt, etc. Return to 4239 McPherson; telephone Lindell [illegible]; reward. Edward Bakewell.

PRAYER BOOK—Lost, on Evans av., this morning. Return to 4528 Evans; reward. (c)

PURSE—Lost, black leather, containing paper money and keys, between Newstead and Taylor, on Delmar. 5300 Etzel. (c)

PURSE—Lost, on Page car, by workingman, small purse, with $3 and change. Return 4607 Delmar; reward.

PURSE—Lost, ladies' leather Grand and Franklin, containing $10, book, Alligator Clothing Co. badge; please return to 933 Belt av. and receive reward.

A postal will put you in touch with a Post-Dispatch Situation Want Ad applicant.

LOST AND FOUND

LOST

PURSE—Lost, black patent leather; containing money, key and file. Grand 3463W; reward. (c)

PURSE—Lost; containing a sum of money and ticket to Mexico, Mo., over Wabash, last night on Manchester car due at Webster at midnight; reward. Phone Webster 384J or call 40 Mason av., Webster Groves.

PURSE—Lost; small, black; containing $21 and change; working girl's salary; Saturday or Sunday; reward. Delmar 3801X. 4473 Delmar bl. (c4)

PURSE—Lost, black leather, on Sarah car, Monday evening, containing pictures, medals, crucifix and money. Finder can keep the money for reward. Call Colfax 1755R. 4137A Labadie.

SCARF—Lost, on Park car, Monday noon, child's beaver scarf; return to 3834A De Tonty st.

SCARF—Lost; gray; imitation moleskin; Thursday, West End Lyric; reward. Main 3130. (3)

SILK BAG—Lost, Sunday noon, University car, containing purse and glasses; return glasses; reward. 3734 Westminster pl.

UMBRELLA—Lost; Hodiamont car, Sunday; reward. Call Cabany 4801R after 6 p. m.

UMBRELLA—Lost; gold handle; in Columbia Theater; Sunday; initials J. A., 1510 S. Broadway.

UMBRELLA—Lost, noon hour Monday, on Laclede car; silver; carved eagle ivory handle. Phone Forest 8118 for reward. (3)

UMBRELLA—Lost; Sunday afternoon between 2 and 3 o'clock, white-handled umbrella; monogram H. C. K.; finder please call Tyler 3050 or Central 3350. Reward. (3)

WATCH BRACELET—Lost; between Labadie av. and Grand-Leader; reward. Delmar 2032R.

WRIST WATCH—Lost, lady's, gold, between 3200 and 2800; on Pine, Sunday night; reward. Bomont 238.

FOUND

FOUND BY POLICE.
CHAUFFEUR'S BADGE—Central District.
DARK ROAN HORSE—6327 Clayton.
BAY HORSE—728 N. King's highway.
AUTO SKID CHAIN—Twelfth District.
BROWN MULE—Tower Grove Park stable.
BAY HORSE—4127 Gano.
GRAY DONKEY—2155 E. Warne.
WOMAN'S CLOTHING—Fifth District.

KEYS—Found; on Taylor car; 5, on ring; 2 Yale keys, 2 door keys. 4750 Cupples pl.

PIN—Found, Oct. 13, bar pin; owner can have same by proving property. Box A-393, Post-Dispatch. (3)

PURSE—Found; black, in Grand car, Wednesday. Call Tyler 552.

BUSINESS CARDS

Solid agate, 15c line, minimum 30c Discount 1c per line on three or more insertions.

CARPET CLEANING—UPHOLST'G

AMERICAN CARPET CLEANING CO.—Carpets renovated like new. 2821 Easton. Central 4273; Bomont 346. (c62)

GLOBE Carpet Cleaning Co.; renovating. 2624 Olive st. Both phones. (c8)

ATLAS Mattress and Upholstering Co., 5890 Easton. If you want your old mattress renovated, call Cabany 5835W. (c2)

CHICAGO Carpet Cleaning Co.; carpets renovated like new. 3829 Finney. Lindell 2030; Delmar 2451. (c8)

STORAGE AND MOVING

ALWAYS best service; moving, storage and shipping. Prosser's, 3229 Olive. Bomont 807, Central 5532. (c62)

STORAGE—$1.50 to $3 load. Olive Co., bonded. Delmar 3860, Lindell 4889. (5)

MOVING distance to 100 miles, pianos our specialty; packing and shipping. Olive Co., bonded. Lindell 4889, Delmar 3860. (5)

CRAWFORD'S moving van, $4.50 load, or contract. Phone Bomont 2610, Central 2620. (3)

STORAGE, $2 a month; moving and packing by contract; furniture in exchange. Keiner, 1741 Marcus. Delmar 1399R. (c14)

MOVING, storage, packing by contract furniture in exchange; union. 2219 Gravois. Sidney 1585W. (c14)

ADVANCE Moving Co., $4.50 a load or contract; furniture in exchange; long distance. Bomont 1329. (c14)

ARSENAL Heights moves by load or contract. Victor 1667R, Sidney 1731. C. E. Gingaman, manager, 2724 Gravois. (c6)

SOUTH SIDE STORAGE AND MOVING CO., 1903 Sidney st. Fireproof warehouse. Victor 807, Sidney 235. (c8)

BRASCH'S $25,000 bonded warehouse; separate iron room; motor service; furniture taken in exchange for moving. Bomont-Central 2978. (8)

YOU know what you pay the Keiner's way; moving, storage, packing by contract; furniture in exchange. Olive 3721. Central 421R. (c14)

LEONORI STORAGE CO.

Fireproof warehouses for safe storage of household goods, pianos, etc.; move, pack, ship; best service; consign your goods our care. Grand-Laclede avs. Lindell 2155; Delmar 32. (c14)

STOVE REPAIRS

A. G. BRAUER SUPPLY CO.

Stove repairs. 316-318 N. 3d st. (c8)

REPAIRS for "any old stove." Forshaw, 111 N. 12th st. Central 3491R. Main 2043. (c8)

MISCELLANEOUS NOTICES

GENERAL house repairing and cabinet work. J. B. Hoagland, 4856A Greer. Forest 5134J. 4906 Easton. (c8)

HOUSE painting, in or outside; best work; material lowest price. 3417 Louisiana (56)

LIBERTY BONDS BOUGHT—Highest cash prices paid; see quotations daily this paper under Stock and Bonds. Brown & Co., 317-31 Title Guaranty Bldg. (c8)

LIBERTY BONDS—You are entitled to full current cash values if necessity compels you to sell; see our spot CASH prices under stocks and bonds in the Post-Dispatch want ad columns. Mark C. Steinberg & Co., 201 Boatmen's Bank Bldg., Broadway and Olive. (c8)

LOFTIS BROS. & CO.; lowest prices and easy credit terms on diamonds, watches, jewelry, etc. 2d floor, 308 N. Broadway. (c36)

PIES AND CAKES—For sale; orders for home-made pies and cakes; pies a specialty. Mrs. Fisher, 2561 North Market.

PLUMBING, gasfitting, contracting; reliable. Driscoll, 3547 Arsenal. Both phones. Est. 1904. (c8)

WALL PAPER CLEANING, ETC.

FOR JOBS in low-priced wall paper, see Miller, 906 Franklin av. (c15)

FOR cheapest and best paper hanging and general repairing, call Grand 5697W. (c)

PAPER HANGING Wtd.—In all branches. 1021 Yale. Benton 1127R.

PAPER HANGING—Cleaning and decorating. H. W. Milton, 3116 Bell. Central 9450R. (4)

ROOMS papered, $6; best work; also cleaning. Delmar 3477J. Lindell 2589R. 3814 Laclede.

PROFESSIONAL

Solid agate, 15c line, minimum 2 lines; Toilet Articles, 25c; Medical, 25c. Discount 1c per line on 3 or more insertions.

ATTORNEYS AT LAW

CENTRAL LAW BUREAU, 806 Chestnut; legal matters, collections; experienced attorneys; advice free. (c8)

LEGAL matters, damage and pension cases faithfully attended to; advice free. 1023 Chestnut st. (c14)

DANCING

PRIVATE DANCING, 4415 Washington bl.; guaranteed in 6 lessons. Mrs. Miller, Forest 4809. (c62)

PRIVATE LESSONS—Any hour; latest dances guaranteed; reliable, oldest school. 1901 Lafayette. (62)

REOPENING dancing class at Princess Dancing Academy, 4470 Easton av., Tuesday evening. H. A. Buchmann. (c2)

LEARN to dance all dances correctly and quickly at Arcadia; 25 instructors; private lessons any hour; classes every evening. 3517 Olive st. Phone Lindell 4358. (c8)

STRASSBERGER'S—Grand and Shenandoah; classes for adults every Tuesday 8 p. m. as usual; all the latest dances taught; phone Grand 4096J, or Victor 79. (c2)

CAVE Dancing Academy, Olive and 29th; lessons every afternoon, except Sundays; private or in class. Call or phone Bomont 2990. (c8)

DANCING—Compton Academy, Compton and Park avs., every Wednesday evening and every Sunday afternoon. Deck's Jazz Orchestra. (c3)

DANCING—Now open every Sunday afternoon and every evening except Mondays; lessons every Tuesday and Friday evening; admission (including war tax), gentlemen 40c, ladies 20c; no extra charge for dancing, instructions or checkroom privileges; best orchestra and latest music; finest ballroom floor and accommodations. Cave Dancing Academy, Olive and 29th. H. Albers, Manager. (c8)

AUDITING AND ACCOUNTING

AUDITS, EXAMINATIONS, SYSTEMS. G. H. Field, expert public accountant, Title Guaranty Bldg. Phone, Main 367. (62)

DANCING

GO to Miller's Tuesdays and Fridays for all the latest dances. 4415 Washington bl. Forest 4809. (c62)

DANCING at Stag Athletic Club, 2914 S. Jefferson, every Sunday and Wednesday evening; admission, gents 50c, ladies 10c, including war tax and checking; dancing free. (c3)

DETECTIVES

EX-OFFICER does shadowing and investigating. 313 Fullerton Bldg. Phone Central 5768. (8)

DETECTIVE—Expert, with lady assistant; does shadowing, investigating. 4434A Easton. Forest 1537W. (56)

LADY DETECTIVE—Special investigator; strictly confidential. Miss Jackson, 5040 Enright; Forest 5426. (100)

DETECTIVE—Shadowing, tracing, locating, investigating; years of experience. Lindell 1674R. (8)

DRESSMAKING AND MILLINERY

DRESSMAKER—Silk dresses, $5 to $7; lined suits, $10. Tyler 1947W; 3714 N. Ninth st. (4)

DRESSMAKER—Sit.; remodeling of all kinds, by day; old furs made in up-to-date style. Sidney 1812W before 9 p. m. (2)

INSTRUCTION

TELEGRAPHY—Learn, at Railway School, 411 Olive st.; position guaranteed. Phone Olive 177. (c4)

TUTOR—Private instruction in all grade studies or high school mathematics; will help pupils make up work. Grand 3888M. (c)

MEDICAL

IF you are weak, have catarrh or constipated, build up a strong, healthy body, give nature a chance. Instruction by physical and health expert. Box A-327, P.-D.

PROFESSIONAL

SUPERFLUOUS hair, warts, moles, etc., removed by electrolysis. Sunday appointments. Mrs. B. B. Jackson, 502 N. Taylor. Forest 4147. (2)

THEATRICAL

AMATEUR ADDRESSES Wtd.—And phone numbers, quick; big contest. Box K-34, Post-Dispatch (c4)

BELMONT says: Nobody makes a monkey of a man with horse sense; study acting for pictures and the stage, singing, dancing, chorus and vaudeville; violin, piano, ukulele and mandolin. Belmont School, Odeon Theater Bldg. Established 1912. (c63)

CHORUS GIRLS Wtd.—Cabaret singers and entertainers; also high-class singers, harmony duos, trios, quartets, etc., for clubs, entertainments and local affairs. Call States Booking Exchange, 403 Calumet Bldg. (c3)

WANTED—People for stock company, all lines; local amateurs considered; all meaning business, answer Box K-42, Post-Dis. (5)

EMPLOYMENT WANTED

Solid agate, first three lines or less 20c; additional lines 10c each. Discount 1c per line on 3 or more insertions.

MEN, BOYS

ACCOUNTANT-BOOKKEEPER — Sit.; 10 years' experience; can take complete charge; 35 years of age; married. Box A-161, Post-Dispatch. (2)

BLOCKER AND SIZER—Thoroughly experienced, wants position in straw hat factory; satisfactory work guaranteed and good salary expected. Box A-289, Post-Dispatch. (53x)

BOOKKEEPER—Of many years' experience desires sit.; accurate; good penman; up-to-date; references. Box A-232, P.-D. (4)

BOOKKEEPER—Sit.; cashier; credits; systematizer; thoroughly experienced; age 36; married. Box A-396, Post-Dispatch. (4)

BOY—Wants work after school; 14. 4202 Clay.

CHAUFFEUR—Sit.; young; to drive truck or touring car. Phone Delmar 832L.

CHAUFFEUR—Sit. John Maxey, 1218A Hickory. (2)

CHAUFFEUR—Sit. by experienced; willing to do other work; call or write. 2711 Bernard.

CHAUFFEUR—Sit.; first-class; do all repairing; good references. Henry Goodwin, 3204 Chouteau. (2)

CHAUFFEUR—Sit.; union; married; aged 27; white, sober, honest, neat; drove taxicab 3 years; 7 years' experience; phone between 8 and 9. Lindell 5154 or Box A-403, P.-D.

CLERK—Sit.; neat appearing; several years' experience; desires office position; writes plain hand; handles telephone intelligently; willing worker. Miss Schapner, Sidney 1770; Victor 982.

COMBINATION DRAFTSMAN—Broad experience in mechanical structural steel designer and shop drawing wants position. Box K-118, Post-Dispatch.

COST OR INVENTORY CLERK—Sit.; quick and accurate; first-class references. Box A-410, Post-Dispatch. (3)

DRAFTSMAN—Mechanical, wide experience, wants permanent position. Box A-293, Post-Dispatch. (4)

ENGINEER—Sit. as operating or chief refrigerating engineer in or around St. Louis; trade school graduate; St. Louis license; 3 years' operating. O. V. J., 6236 Lennox. (3)

FIREMAN—Sit. by good colored. Call Bomont 2863R. John Parker.

FIREMAN—Sit.; by middle-aged man. Fred Boltz, 5 S. 6th.

HANDY MAN—Sit.; general allround; in private home; by middle-aged, well refined gentleman, strictly sober, industrious, honest and dependable; experienced in care and management of heating plants, both up and down drafts; handy with tools, expert in care of poultry; can milk and love to care for stock; home preferred rather than wages; good reference. Box A-290, Post-Dispatch.

JANITOR—Sit.; young married man; white; reliable; handy; prefer apartment or private home. 711 N. 18th. J. Stewart.

JANITOR—Sit. by experienced; handy man; fire high or low pressure boilers. Edward Mack, 419 Wash, Broadway House. (3)

MAINTENANCE MAN—Sit.; experienced in electrical pipe fitting, machine repairing; also refrigerating work; references. V. F., 4814 Sigel av (2)

MAN—Clerical work; technical experience; intelligent; married. Box A-314, P.-D. (4)

MAN—Sit. by reliable man; business experience; executive ability. Box P-65, P.-D.

MAN—Sit.; young; banking experience, as bookkeeper, but seeks outdoor position of some sort. Box A-300, Post-Dispatch.

MAN—Sit. by colored to work around house. James Hubbs. Call or write 918 N. Garrison.

MAN—Middle-aged, competent, reliable, executive ability, salesman, good correspondent, wants clerical work, any kind; moderate salary. Box P-241, Post-Dispatch. (2)

MANAGER—Sit.; or assistant to big man; age 38; married; 17 years' experience sales, purchasing, manufacturing; future considered more than present pay, but expect remuneration equal to service rendered. Box A-395, Post-Dispatch. (4)

OFFICE MANAGER—Sit.; and credit man; vast experience; desires good connection. Box A-341, Post-Dispatch. (4)

PAINTER—Sit.; and inside finisher; have tools; reasonable. Benton 937W, Marshall 187X.

PAPER HANGER—Wants work; first-class workman. Colfax 795. (62)

PAPER HANGER—And painter; general repair work; very reasonable. Lindell 3115.

PORTER—Sit. by colored man; and lunchman, buffet. Call Lindell 3705R.

SALESMAN—Sit.; cigars and tobacco; desires to make change; established trade. Box P-405, Post-Dispatch.

SALESMAN—Sit.; 8 years on the road and city; prefer men's furnishings. Box P-203, Post-Dispatch.

SALESMAN—Sit.; have been in business for few years, now out of business; willing to accept a first-class position as traveling salesman for clothing, mail order house or manager with a live concern; high-class references. Box A-308, Post-Dispatch. (4)

YOUNG MAN—High-school graduate, desires opening with any reliable concern. Box A-292, Post-Dispatch. (4)

SITUATIONS—WOMEN, GIRLS

ADDRESSER—Sit., typesetting or longhand addressing and copying. Phone Bomont 1661R. Call after 7:30 p. m. (5)

ASSISTANT BOOKKEEPER—And general office work desired by experienced young lady; can operate typewriter; references. Box A-394, Post-Dispatch.

BOOKKEEPER—Sit.; years of experience, competent to take full charge of books or office. Box P-88, Post-Dispatch.

CASHIER—Sit.; lady, experienced, for theater or cafe. 4718 Page.

COLLECTOR—Sit.; lady; experienced; good references. Box A-405, Post-Dispatch. (58)

COMPTOMETER OPERATOR—Sit.; acquainted with all classes of work on machine. Box K-46, Post-Dispatch.

COOK—Sit.; competent; would like first-class position; best references. 2354 Albion pl.

COOK—Neat colored girl desires good place; plain cooking, maid or nurse. Bomont 986. 2306 Virginia.

DEMONSTRATOR—Experienced wants position at Patriotic Food Show. Box A-227, Post-Dispatch.

DRESSMAKER—Artistic designer and fitter, makes beautiful gowns, suits at your home in two days; best references. Lindell 6422R.

DRESSMAKER—Late of L. P. Hollander, New York City, wishes private day work. Box P-290, Post-Dispatch. (3)

ANSWERS TO QUERIES

As we have no information bureau, it is impossible to answer queries by mail or telephone

WAR TALK.

A. D. E.—See Red Cross.

J. L. W.—Phone Washington University, Registrar's Office.

DAISY.—Mails to Germany will be resumed as soon as conditions are favorable.

ALWAYS SUB.—Drafted man who has been inducted is entitled to a discharge, but not to pay.

WORRIED WIDOWED MOTHER.—You might try writing Adjutant-General, Washington, D. C. There have been many letter delays.

DIMPLES.—"Will the Government continue sending dependents their allotment? I haven't received mine for a month." Yes. Write War Risk Insurance Bureau, Washington, D. C.

SWEETHEART ELLA.—Peace has not yet been declared—only an armistice. The man who enlisted for duration of the war will be mustered out as soon as the end is made certain. Query should be addressed "Answers."

F. L.—"Will it be necessary to remove the insignias from middy blouses now that the war has ceased?" Unlawful at any time. This is the law: "It shall be unlawful for any person not an officer or enlisted man of the U. S. army, navy and Marine Corps to wear the duly prescribed uniform or any distinctive part of any such uniform or any part of the duly prescribed uniform of the army, navy or Marine Corps."

CONSTANT.—"Are the dependents of soldiers who have died at a training camp (Camp Funston) entitled to a pension from the Government, irrespective of whether the soldier may have arranged for war risk insurance or not?" Modern substitutes for pensions have been provided by the Government for injured soldiers or for the dependents of soldiers killed in the service. The Injury Division of the Information and Education Service, Department of Labor, is collecting information for soldiers and their relatives in regard to the provision that will be made for them. Write the department.

CISSEY.—(Supplemental.) Rulers who have recently lost their crowns: Count (Graf) Wilhelm of Hohenzollern and his son-in-law, the Duke of Brunswick. The heads of the German states of Bavaria, Saxony, Wuerttemberg, Saxe-Coburg and Gotha, Baden, Saxe Wiemar, Mecklenburg-Schwerin, Mecklenburg-Strelitz and Reuss have either abdicated, been deposed or "reorganized" out of power. Of the 21 separate German states, it is now said that 19 have already disappeared, and the rest are likely to go. Outside of Germany the King of Bulgaria, and the Emperor of Austria, who was also King of Hungary, and the Prince of Liechtenstein, have abdicated and are gone. The "German Empire," both that of 1870 and the ancient and historical empire which included various domains to the westward and southward, has now been virtually cleared of monarchial power.

A. W. B. AND V. Z.—"Will the Commissioners appointed by our President to represent the U. S. on the peace conference which is to take place in Paris receive a special bonus, exclusive of regular salary and expense for their services as Peace Commissioners?" We have no record as to Peace Conference bonus. The Peace Conference at close of Russian-Japanese War was held at Portsmouth, N. H., beginning Au. 9, 1905. Mr. Roosevelt, in inviting the 2 countries at war to undertake peace negotiations under the hospitality of this country, did so after delicate and secret negotiations, that led him to believe that a proposition for peace would not be resented by either country. Who made the peace between Russia and Japan? Here we have settled that Mr. Roosevelt did it. In England there is a fixed belief that it was the Marquis of Lansdowne. The President of the Reichstag said that the German Emperor did it with the assistance of the President of the U. S. Still, there are skeptical persons who will not admit that there is any question. They insist that the Russian and Japanese envoys settled the matter themselves, and are entitled to the credit. There is considerable evidence to support this view.

MISCELLANEOUS.

W. R. P.—Wilson not a Mason.

JIMMIE.—Miss Jerusha Jervis. Mr. John Alber. United.

PEARL.—"To whom could one sell 1c car receipt and price expected?" Nothing doing so far as we know.

G. B. H.—Mark Congressman Igoe letters, House of Representatives, Washington, D. C. Query to P.-D. should always be addressed "Answers."

ANXIOUS.—Why not give him something that would have value as your own handiwork, "if he has everything money will buy"—a hand knitted sweater, handkerchief embroidered with his monogram, a necktie or muffler, hand knitted, of silk thread.

M. Z.—In winter, cactus should be in a naturally damp place. Water often enough to keep a reasonable amount of moisture. Temperature should be kept close to 50 degrees. We do not advise placing it in a cellar where there is gas. Mexico has a cactus which grows toothpicks; another, ribbed and thickly set with toothpick spines, which furnishes the natives with combs; there is another cactus, the long curved spines of which resemble fishhooks; there is another resem- is an almost perfect imitation of a sea urchin; still another resembles a porcupine; there is still another covered with red hair which is nicknamed the "red-headed" cactus.

X. Y. Z.—President appoints Postmaster-General and U. S. Supreme Court Judges. Territories are represented in House by Delegate. Cabinet: Secretary of State Robert Lansing; Treasury, William G. McAdoo; War, Newton D. Baker; Interior, Franklin K. Lane; Navy, Josephus Daniels; Agriculture, David F. Houston; Commerce, William C. Redfield; Labor, William B. Wilson; Postmaster-General, Albert S. Burleson; Attorney-General, Thomas W. Gregory; Speaker of the House, Champ Clark. Amendments to the Constitution, 17. Phone Board of Health about fumigating house. Prof. Fibiger of Copenhagen found that cancerous growths in the esophagus and stomachs of rodents were due to the presence in the alimentary tract of minute worms, an indeterminate number of which are from the common kitchen cockroach. Prof. Fibiger succeeded in producing cancer by feeding to rats the eggs of parasites found on cockroaches.

GEORGE.—In America is used the thermometer of Fahrenheit, a German; in Russia that of Leslie, an Englishman; in France that of Celsius, a Swede, and in Germany they use that of Raeumur, a Frenchman. In the Fahrenheit thermometers the interval between freezing water and boiling water is divided into 180 parts or degrees, freezing water being placed at 32 degrees above zero or the point of intense cold, so that the boiling point of water was denoted by 212 degrees. Rene Antoine Ferchalt de Reaumer, the French savant, inventor of the thermometric scale bearing his name, adopted the temperature of freezing water as his zero, and marked off 80 equal parts or degrees between that point and the temperature of boiling water. Celsius, a Swede, invented, about the year 1780, a mode of graduation called the Centigrade, in which he took the freezing of water as the zero point, and divided the interval between that and the boiling point into 100 degrees. Thus 212 degrees Fahrenheit is equal to 80 degrees Reaumer or 100 degrees Centigrade; 60 degrees Fahrenheit is equal to 12 4-9 degrees Raeumer or 17 1-9 degrees Centigrade.

SITUATIONS—WOMEN, GIRLS

GIRL—Sit. by neat experienced, colored, as chambermaid; call Lindell 2641 Agnes.

GIRL—Colored, wants cleaning and downstairs work with boy 5 years old. Write Mrs. Louise Otey, 1814 Market st., Alton, Ill.

HOUSEGIRL—Sit., by the day; $1 a day. Apply 1026 N. Leffingwell.

HOUSEKEEPER—Sit. by neat, experienced; motherless home or small family in apartment; good wages expected. Forest 1331M.

HOUSEWOMAN—Sit. by colored, for light housework, plain cooking; small family. Apartment. Bomont 1777W

LADY—Neat, young, wishes position with florist or light office work; experienced with telephone. Box K-45, Post-Dispatch.

LAUNDRESS—Sit. by colored, or cleaning. Bomont 2358W.

LAUNDRESS—Sit. by colored, every day in week. Bomont 2791W.

LAUNDRESS—Sit. by young colored woman; or cleaning by day. Bomont 1935.

LAUNDRESS—Sit., or cleaning, Wednesday, Thursday, Friday, Saturday. Lindell 6075.

LAUNDRESS—Good colored, wants bundles to bring home. Lindell 786.

LAUNDRESS—Sit. by first-class; write or call. Irene Hammos, 2916 Lawton.

LAUNDRESS—Sit. by colored, first 3 days a week. Mary Young, 1029 N. 11th st.

LAUNDRESS—Wants small bundles to bring home; references. Lindell 2456.

LAUNDRESS—Sit.; bundles home; good ironer. Bomont 1719W.

LAUNDRESS—Sit. by first-class colored; small bundles to take home or go out few hours by day. 3308 School.

LAUNDRESS—Sit. by colored woman; housecleaning or laundry work. Phone Bomont 2649W.

LAUNDRESS—Colored; sit., for Thursday and Saturday, $1.75 and car fare; write postal. 2806 Morgan.

LAUNDRESS—Reference required; colored; Monday and Tuesday; $2.25 per day; no meals. Forest 4180. 12 Kingsbury pl. (c62)

LAUNDRESS—By good colored; Wednesday, Thursday and Friday. Bomont 1633, after 6 p. m., please.

LAUNDRESS—Sit. by colored, Wednesday, Friday and Saturday. Call after 6 o'clock, Lindell 4155W.

LAUNDRESS—Sit. by A1 white; small bundles to take home only; reference. Cabany 5639M. (2)

LAUNDRESS—Wants washing; bundles, rough dry to bring home; first-class work; reasonable; reference; prompt. Lindell 2903W. 3542 Pine.

MAID—Sit. by colored lady, with good references, as maid, or dishwashing. Bomont 1116.

NURSE—Sit.; practical, wants invalid, nervous, mental case; reference. C. Harrington, 4737 N. Grand. (3)

SEAMSTRESS—Sit. by colored; go out by day. 4321 West Belle.

SECRETARY—Young woman, 23 years of age, desires position as private or executive secretary; 5 years' experience; good education; can give references. Box A-233, Post-Dispatch (4)

STENOGRAPHER—Sit.; experienced; private office; capable of handling correspondence. Box A-205, Post-Dispatch.

STENOGRAPHER—Sit.; willing to assist with general office work; references; salary $10 to start. Underwood operator. Grand 1304R. (2)

STENOGRAPHER—Sit.; by thoroughly qualified, experienced young woman stenographer; excellent references; $12 week. Box A-107 Post-Dispatch. (2)

TYPIST—Experienced; wants work to do at home; can furnish good references. Box A-63, Post-Dispatch.

WASHING—Piece, bundle or family washing done. Mrs. Fleischmann, 1421 Monroe.

WOMAN—Sit. to do plain sewing at home. 1564 Wellston av.

WOMAN—Sit. by settled, colored, as cook, for small family. Call 4462 West Belle.

WOMAN—Sit., laundry, go out or bring home; wright or call. 5419 St. Louis.

WOMAN—Sit. by colored, cleaning 3 days week. Call Fannie. Lindell 4159W.

WOMAN—Sit. by colored, as laundress, small family, by day; references. Rose. 117 S. Channing. Lindell 4686R after 5 o'clock.

WOMAN—Sit.; I am 23 years old, Canadian, good education, have acted as private and executive secretary; also have some newspaper experience; anxious to learn advertising with good agency or other reliable concern; references. Box A-307, P.-D. (4)

YOUNG LADY—Sit.; desires work few hours evenings; any kind of work considered. Box A-234, Post-Dispatch.

HELP WANTED

MEN, BOYS

AUTO MECHANIC—Apply 905 N. 20th st. (c4)

AUTO MECHANICS—Hudson-Phillips Motor Car Co. (c63)

AUTO MECHANIC—On Haynes car, needs minor repair, and starter won't work. 4811 Hammett pl.

AUTOMOBILE MECHANIC—Must have Ford shop experience; none other need apply. Mendenhall Motor Co., 2315 Locust. (c7)

AUTOMOBILE REPAIRMAN—Competent on all classes of work, to act as foreman in well established shop; wages $150 per month. Box K-36, Post-Dispatch. (c3)

BAKER—2242 Clark. (c)

BAKER—Good, steady, second hand. Riverside 892W. 6100 Virginia. (c)

BAKER—All around baker; must be good on bread; no other need apply; steady work; $26 and room. Box J-62, Post-Dispatch.

BAKER—Good second hand, on bread, rolls and coffee cake; day work. Cabanne Bakery. 5897 Delmar.

BAKER—YOUNG MAN WITH SOME EXPERIENCE IN SMALL FANCY CAKES; PERMANENT POSITION; GOOD SALARY. BUSY BEE, SIXTH AND OLIVE. (c2)

BARBER—Good; steady; $18 guaranteed. 4534 Easton.

BARBER—Rex Barber Shop, 205 N. 7th st.; steady job; short hours; $18 guarantee.

B[illegible]ER—With references. 3552 Olive.

BATTERY MAN—Must be experienced and able to furnish references; fine chance for advancement to right mna. Apply Wood Electric Vehicle Co., 439 N. Euclid. (c2)

BAND RESAW OPERATOR—Experienced. Fehlig Bros. Box. Mfg. Co. (c4)

BELL BOY—Apply Noonday Club, 4th and Locust. (c)

BILLWORKERS — And stock men; good pay. SHAPLEIGH HARDWARE CO., Fourth and Washington. (c8)

BLACKSMITH HELPER—905 N. 20th (c4)

BOOKKEEPER—For hardware store; good position for experienced man. 3711 N. Broadway.

BOOKKEEPER—Stenographer; give experience, salary wanted; references. Box B-317, Post-Dispatch (c2)

BOOKKEEPER—Must be experienced and capable of taking charge of set of books; good position for right man. Excelsior Tool and Machine Co., 31st, near State st., East St. Louis. (c2)

BOOKBINDER—Loose leaf experience preferred, $24 per week. Apply National Bindery Co., 1302 Olive. (c4)

BOOKKEEPER—Aged 25 to 30, thoroughly experienced; willing worker; quick and accurate and able to operate typewriter; steady employment; fair salary to start and good chance for advancement; state age, experience and past employments. Box A-306, Post-Dispatch. (4)

BOY—To work in drug store. 5801 Easton.

BOYS—908 N. 10th. 2d floor. (c)

BOYS—To learn the tinner trade. 5020 Easton av. (c3)

BOYS—To learn printing. Moser Paper Box Co., 200 Elm st. (c2)

BOY—To work in drug store; no porter work. Pieper, 2301 Salisbury.

BOY—Colored, for porter work and delivery. Kingsbury Pharmacy, 5960 Kingsbury.

BOY—For light office work and running errands. 1415 Syndicate Trust Bldg.

BOYS—For machine work; 16 years or over. Champ Spring Co., 2107 Chouteau. (c)

BOYS—17 years old; good chance for advancement. Apply 1401 N. 18th st. (c3)

BOY—To work n drug store; 16 years. 6122 Page. (3)

BOY—To work in drug store. 901 N. Vandeventer.

BOY—About 14 to 16, for general office work. Apply 148 Carroll. (c2)

BOY—About 18 years of age. Imperial Belt Mfg. Co., 803 Washington; 6th floor. (c)

BOY—In composing room; bring permit. Apply room 301, 804 Pine. (c)

BOY—16 years old; learn trade. National Binder Co., 1302 Olive st. (c)

BOY—To learn to feed job press; 8-hour day. General Printing Co., 1017 Morgan. (c3)

BOY—16 years of age. Apply 315 N. Main. (c3)

HELP WANTED—MEN, BOYS

BOY—White or colored; one not going to school. Drug store, 286 De Baliviere.

BOY—To run errands. Hayes Printing Co., 314A Locust st. (c)

BOY—To work in vegetable stand; good wages. Yancey, Union Market.

BOY—Young, going to school, to do delivery after school. 318 N. 2d. (c)

BOY—In superintendent's office. Swift & Co., 800 S. Vandeventer. (c)

BOY—Colored, to run errands. Apply Christian Board of Publication, 2712 Pine. (c)

BOY—Strong, colored; 18 to 20, to work in laundry; good wages. Leader Laundry. (c4)

BOY—Colored, for porter work. Grand Laundry and Cleaning Co., 3044 Lawton. (c2)

BOYS—In machine shop; also in motor department. 4100 N. 21st.

BOY—To wrap butter in a creamery; state age; good opportunity. Box B-329, P.-D. (c)

BOYS—Over 16 years, for factory work; steady position. Apply to Mr. Davies, 3010 Lambdin av. (c8)

BOY—To work in machine shop. Magann Machine Works, 3223 Lawton. (c3)

BOY—16 or over; architect's office. 1517 Chemical Bldg. (c)

BOYS—16 or over, to work in ladies' hat factory. Baer-Sternberg-Cohen, 2115 Locust.

BOY—To work in drug store. Vandeventer and Finney.

BOY—Bright; for delivery service; age 16. Apply Anderson Laundry, 3970 Olive. (c2)

BOY—Colored, 16 years; in drug store; references. 6200 Delmar. (3)

BOY—17 to 20, for grocery; good wages. 1036 N. Vandeventer.

BOY—17; paper box work; $9 to start. St. Louis Label Works, 925 N. 11th. (c2)

BOY—Strong, over 16, to run elevator. Jas. H. Forbes, 908 Clark. (c)

BOY—Strong; good wages. Apply at once, Jensen Printery, 217 N. 3d. (c3)

BOY—Bright, about 16 years, for office work; good chance to learn business; apply Beck & Corbitt, Main and Ashley. (c)

BOY—To work around factory and deliver bundles; $7 a week to start. Marks, 703 Lucas, 2d floor. (c)

BOY—To run errands. Apply 323 Merchants-Laclede Bldg. (c3)

BOY—15 to 17 for drug store; all day. Belt and Ridge. (3)

BOYS—To learn trunk making. Apply Herkert & Meisel Trunk Co., 1228 Chestnut.

BOY—In drug store; hours 8 to 6. Spring and Juniata. (2)

BOY—For light freight elevator, wholesale house. 704 N. 3d st. (c4)

BOY—Strong, to learn wholesale hardware business. 704 N. 3d. (c4)

BOY—To run errands for engraver; opportunity for learning trade. Apply 1103 Holland Bldg. (c3)

BOYS—For laboratory assistant. Apply Washington University Medical School, Euclid and Scott. (c2)

BOY—For grocery store; only one with experience need apply; $14 per week. 4200 Shaw (c)

BOY—To learn printing business. Sixth floor, Skinner & Kennedy Stationery Co., 4th and Pine. (c)

BOY—About 15 years of age; good wages; steady position. Paris Cloak Co., corner 18th and Franklin. (c4)

BOY—For wholesale grocery office; aged 16 years or over. Ad. in own handwriting. K-84, Post-Dispatch. (c)

BOY—To work in drug store; day work only; good pay. Call at once, 4401 Natural Bridge. (2)

BOYS—18 to 20 years of age. Apply Quick Meal Stove Co., 2001 S. King's highway. (c2)

BOY—About 14 or 15, for office; must be eighth grade graduate; good chance for advancement. Box K-289, Post-Dis. (c2)

BOY—Over 16, to learn plate printing. Roberts & Heineman Eng. and Ptg. Co., 803 Lucas, 4th floor. (c3)

BOY—To help around butcher shop and run truck. 6421 Michigan. Laclede 325R, Riverside 1014J. (c3)

BOY—16 years or over, for general office work and wholesale shoe house; $40 per month. Box K-87, Post-Dispatch. (c4)

BOY—Must be 16 years old; neat and clean; good chance for right boy to learn the advertising or printing business; must be steady and industrious; salary $8 per week. Apply Strasmer, Post-Dispatch office. (c8)

BOY

Bright, for delivery department, to work all day; good pay. Apply Superintendent's office, KLINE'S, 606 Washington. (c4)

BOY—16 or over, for mailing department. PURINA MILLS, 8th and Gratiot. (c3)

BOY—Errand; over 16 years of age; good salary. Apply Supt. IRWIN GARMENT CO., 509 Washington. (c)

HIGH SCHOOL BOY

To work after school and Saturdays.

SCHAPER'S STORES

6th and Washington. (c)

BOY—16 or over, for laboratory. High school chemistry student preferred. PURINA MILLS, 8th and Gratiot. (c3)

BOYS

To learn hardware business. Apply SHAPLEIGH HARDWARE CO., Fourth and Washington. (c8)

BOY—TO ASSIST MACHINIST; ONE WHO HAS HAD SOME EXPERIENCE ON WILCOX-GIBBS MACHINES PREFERRED. ELY & WALKER, 16TH AND LOCUST, 3D FL.

BRASS BED POLISHER—American Bed Co., 1413 S. 18th. (c)

BRICKLAYER—Al Karbach, 1224 Dolman Central 9541X.

BRICKLAYERS—Capable of building brick and concrete chimneys as well as handling men; also able to move boilers and brick same as well as having no objection to leaving city. Box K-185, Post-Dis. (c)

BUTCHER—1332 Franklin av. (c)

BUTLER—First-class, for small country club; near Wellston; references required. Apply 3745 Lindell bl. (2)

BUSHELMAN—Steady job; come at once. 1115 N. Sarah. Grazeman.

CAINETMAKERS—1545 Tower Grove. (c7)

CABINETMAKER—To repair furniture. Zollinger Furniture Co., 3917 Fairfax av. (c2)

CABINETMAKERS—To repair furniture. Zollinger Furniture Co., 3917 Fairfax. (c)

CANDY MAKER—Steady work. Ibsen Candy Co., 912 Olive st. (c2)

CANDY MAKER—Finke's Candy Kitchen, 216 Collinsville av., East St. Louis, Ill. (4)

CANDY MAKERS—And helpers; we have good positions for 5 hard candy makers and experienced helpers. Address The D. L. Clark Co., Martindale, Itasco and Reedale sts. Pittsburg, Pa. (c2)

CARPENTERS—Nonunion; call this morning. A. H. Benjamin, 5941 Garfield. (c)

CARPENTER Wtd.—50c per hour. 1027A N. Leonard.

CARPENTER—For jobbing, glazing, etc., 50c per hour. Apply Goodrich, 1471 Belt av., between 5 and 6 p. (c)

CARPENTER—Be economic; save rent by caring for flats spare time. Box B-332, Post-Dispatch.

CAR CARPENTERS—and car repairers; steady employment. Apply AMERICAN CAR AND FOUNDRY CO., foot of Cherokee st. (c2)

CASHIER—Man past 45 years of age, with city references, for night work. Apply today 303 N. Broadway, after 3 p. m. (c4)

CASHIER—Man past 45 years of age, for night cashier; city references; $12 week, meals. Apply Mr. Williams, Thompson's, 303 N. Broadway. (c3)

CHAUFFEUR—On automatic coal dump. Apply Ajax Coal Co., Theresa and Gratiot.

CHAUFFEUR—To drive Ford truck; must be experienced in grocery. 1019 Franklin.

CHAUFFEUR—Experienced, to drive Ford truck; give references. Gibson Grocery Co., 606 Market. (c2)

CHAUFFEURS—For Ford cars; over 21; must have good experience. 505 N. Channing. (1)

CHAUFFEUR—Experienced, for G. M. C. truck; must have references. Standard Catering Co. 212 N. 7th. (c)

CHEF—Experienced. La Salle Restaurant, 510 Chestnut st. (c)

CHOCOLATE DIPPERS—Steady work. Ibsen Candy Co., 912 Olive st. (c2)

CHORE-MAN—5478 Clemens. Delmar 2674R.

COOK—Experienced fry cook. Wohler's, 105 N. 6th st. (c)

CLEANER—Helper in cleaning room; steady work. Scott Dyeing and Cleaning Co., 3829 Olive st. (c4)

CLERK—Grocery store; experienced. Riskin Market, 5705 Delmar. (c)

HELP WANTED—MEN, BOYS

CLERK—Young man, with some knowledge of railroad rate work; state age, experience and salary expected. Box A-288, Post-Dispatch. (c2)

COLLECTORS—Permanent position; salary and commission. Hoyle & Rarick, 606 N. Broadway. (c2)

COLLECTORS—1 for Southern Illinois and 1 for Southern Missouri; position pays around $100 per month; party must come well recommended. Call Roob 502 Princess Bldg., Grand and Olive. (2)

COFFEE PACKER—Experienced bulk. Apply Edward Westen Tea and Spice Co., 10th and Clark. (c)

COOK—For short order work; good pay. 311 N. Grand. (c)

CORDWOOD CHOPPERS — Experienced; steady job. 3854 Market, St. Louis, Mo. (c2)

DELIVERY BOYS—$6 per week to start. 315 N. Main. (c2)

DESIGNER AND SALESMAN—One of Illinois' most progressive dept. stores has an opening for an experienced designer and salesman for drapery dept.; give full particulars and details of yourself in first letter. Box J-200, Post-Dispatch. (c4)

DIE MAKER—For experimental and general die work only; a man who desires a steady position wanted; state references and salary wanted in answer. Box K-260, Post-Dispatch. (c2)

DISHWASHERS—Apply chef, Planters Hotel, 4th and Pine (c)

DISHWASHER — Experienced. McKinley Station, High and Lucas. (c4)

DISHWASHER—$40 per month; $7 to $8 extra. 1710 Franklin.

DISHWASHER—Man; we use dishwashing machine. Warwick Hotel, 15th and Locust.

DISHWASHERS—And kitchen men; also good coffee man; white or colored. Apply steward, St. Louis University Training Corps, Grand and Forest Park bl. (c)

DRIVER—1926 S. 12th st. (c)

DRIVER—Familiar with handling freight shipments. Apply 2921 N. Broadway. (c)

DRIVERS—Apply at 4125 Clayton av. R. Stiles. (c)

DRIVERS—For teams, to haul brick. Apply at stable, King's highway and McRee. (c2)

DRIVER—Ford delivery; reference. Chapman Bros., 3100 Arsenal. (c)

DRIVERS—Experienced. Apply Fred's Express, 708 N. 9th. (c)

DRIVERS—White or colored, to drive rock wagon; $2.50 per day. Eyerman Const. Co., 2906 Iola.

DRIVER—Strong man, for box wagon. Apply Glueck Box Co., 20th and Washington. (c)

DRUG CLERK—Registered. 3150 Laclede. (4)

DRUG CLERK—Registered or junior. 286 De Baliviere.

DRUG CLERK—With some experience in patent medicine and sundry departments. Judge & Dolph D. Co., 515 Olive. (c8)

DRY CLEANER—Experienced; steady work; good pay. Dry Cleaning Dept., Grand Laundry and Cleaning Co., 3044 Lawton (c)

ELDERLY MAN—Grocery clerk; experience not necessary. Hartman, 1424 Chouteau. (c)

ELECTRICIAN—First-class; must be able to furnish references. John T. Milliken & Co., 3d and Cedar. (c)

ELEVATOR OPERATOR—Colored; experienced. Apply 1002 Locust, ask for Mr. Flemming. (c)

ENGINEER—Experienced, for small plant; elderly man preferred. Old St. Louis Laundry, 1030 Victor. (c)

ERRAND BOY—St. Louis Plating Co., 10 N. 12th st. (c)

ERRAND BOY—White or colored, 1121 Olive. (c4)

ENGINEER

Must be strictly sober; no firing; must understand upkeep of lighting system. Apply 124 Sidney street. (c)

ERRAND BOY—709 Pine st. (c3)

ERRAND BOY—Apply at 1515 Pine st. Brown-Hall Supply Co. (c)

ERRAND BOY—Must be 16; good chance for advancement. Comfort, 804 Pine. (c3)

ERRAND BOY—$7.50 per week. Apply 1627 Locust st. (c)

ERRAND BOY—Good chance for advancement. Apply 223 N. 3d st. (c)

ERRAND BOY—Call American Type Founders Co., 9th and Walnut. (c2)

ERRAND BOY—White or colored; must be 16; $7.50 per week to start; permanent; advancement. Ross-Gould, 309 N. 10th st. (c2)

FARM AND ORCHARD—We need several men for farm and orchard work on our 10,000 acres of farms. Wages, $70 per month and free house rent. Zeigler Coal Co., Zeigler, Ill. (6)

FIREMAN—National Hotel, 3519 Lucas. (c)

FIREMAN—St. Luke's Hospital, 5535 Delmar bl. (c)

FIREMAN—For low pressure boiler. Apply Warwick Hotel, 15th and Locust. (c)

FIREMAN—Experienced, for downdraft furnace; good wages. Apply Leader Laundry, 2315 Texas. (c3)

FIREMAN—For West End factory; white, sober, reliable, and must understand pumps. Box K-31, Post-Dispatch. (c)

FORD MECHANICS—First-class; no others need apply. 2333 S. Jefferson. (c2)

FITTERS—Reamer men, press men, and heater boys; steady employment; good wages. Apply Wharf and St. George. (c2)

FLOUR PACKER—Good wages and railroad fare; wire our expense at once. Shultz-Baujan & Co., Beardstown, Ill. (c5)

GROCERY CLERK—Who can drive Ford truck. H. Hoegemann, 3158 S. Morganford.

GROCERY CLERK—Experienced. Maurer Market, 1525 Market. (c3)

HANDY MEN WANTED

For steel mill; must be able to do hard work; good wages; give age and references. Box A-337, Post-Dispatch. (3)

HOUSEMAN — First-class; white; hot-water heating; good wages and home; references. Box A-287, Post-Dispatch. (3)

HOUSEMAN—$45 per month, with board. Apply housekeeper, Buckingham Hotel, King's highway and West Pine. (c3)

HOUSE PORTER—Steady position; good wages, with room and board. Apply Racquet Club, King's highway and McPherson.

ICE PULLERS

We have several jobs for good men; highest wages, at so much per block pulled. Ask for engineer.
ST. LOUIS REF. AND COLD STORAGE CO., Lewis and O'Fallon sts. (c4)

IRON WORKERS—A few first-class; inside; for assembling stairs, railings, etc.; steady employment; state references and salary wanted in reply. Box K-395. (c2)

JANITOR—5116 Kensington. (c)

JANITOR—Experienced, white; references; good salary; call after 1 p. m. Room 225, Boatmen's Bank Bldg. (c4)

JOB PRESSFEEDER—Moser Paper Box Co., 200 Elm st. (c2)

JOB PRESS FEEDERS—8-hour day. General Printing Co., 1017 Morgan st. (c2)

LATHE HANDS—First-class, accustomed to automobile work. Apply Magann Machine Works, 3223 Lawton. (c3)

LABORERS—Familiar with park work. Tower Grove Park, 4274 Magnolia. (c)

LABORERS—Apply Boeckeler Lumber Co., Hall and Mallinckrodt. (c3)

LABORERS—White and colored; good wages; pay twice a week. Hirsch Rolling Mill Co., 6800 Manchester. (c)

LABORERS—White or colored, 35c per hour; at quarry, 5100 Virginia av. Eyermann Const. Co.

LABORERS—10, for conduit work, Clara and Pershing, 8 a. m. Wednesday. Southwestern Bell Telephone Co. (c)

LABORERS—And quarrymen, at quarry, Wall st. and Lubs av., Maplewood; highest wages; steady work. Big Bend Quarry Co. (c2)

LAUNDRY DRIVER—Superior Laundry, 1745 S. 18th st. (c)

LAUNDRY DRIVER—Ambitious and desirous of improving financial condition; communications confidential. Box K-161, Post-Dispatch. (4)

LOBBY MAN—And window cleaner. American Hotel, 7th and Market. (c)

MACHINISTS—Drill press and milling machine hands; steady work. 7227 Manchester av. (c8)

MACHINISTS—Two good bench hands, immediately. Apply Saunders Motor Power Co., 8th and Broadway, East St. Louis, Ill. (c3)

MACHINSTS

Several first-class for steel mill; good wages; give refs. Box A-348, P.-D. (c)

MAN—To do rough work. 409 N. 8th. (c)

MAN—To work in bakery. 1328 N. 22d. (c)

MAN—For tree pruning and general park work. Tower Grove Park, 4274 Magnolia.

MAN—Handy, to work in liquor store. 734 S. 4th st.

MAN—Young, as clerk, in grocery and delivery; references. 3197 S. Grand. (c)

MAN—To cook merchants' lunch and clean up; German preferred. 3523 N. Broadway. (c)

MAN—For stockroom work; wholesale hardware house. 704 N. 3d. (c8)

HELP WANTED—MEN, BOYS

MAN—To make beds and help wait on tables. 2100 N. Broadway. (c)

MAN OR WOMAN—For general housework; go home at night. 4316 McPherson.

MAN—White, for general work; good wages. [illegible] Chestnut. (c)

MAN—To work in milk room. Call Home Dairy Co., 1425 N. Vandeventer. (c)

MAN—Colored; to work in billiard parlor. 3604 Olive. (c2)

MAN—Young, to work in drug store; good position for right man; best references required. 5457 Page bl.

MAN—To take care of Dodge and do general repair work in Catholic college. Chaminade College, Clayton, Mo. (c8)

MAN—To drive ash wagon; $18 per week. 5 S. Ewing, and boy to help around coal shed.

MAN—Married or bachelor, for farm work; experienced; good place. Address R. F. D. 8, Box 49, Carlinville, Ill. (c3)

MAN—Neat appearance, over 50 years of age, active, for delivery work; small salary. Call Acme Engineering Co., 804 Pine.

MAN—Young, assistant in office; must be capable in stenographic work. Sodemann Heat and Power Co., 234 and Morgan. (c4)

MAN—Handy around garage, for night work. University Garage, 6131 Delmar. Cabany 3530. (c2)

MAN—Middle aged, to drive wagon on Street Department; $2.25 per day. Apply Mr. Lutz, 2630 Locust.

MAN—Young; to press ladies' hats; experience preferred. Baer-Sternberg-Cohen, 2115 Locust. (c)

MAN—French Market Fish and Oyster Co., 1234 S. Broadway. (c)

MAN—Young, for all around work in shoe and clothing store. Call at once, Blum, 824 Franklin.

MAN—Colored or white, to drive Ford truck and take out radiators. Eureka Auto Parts Mfg. Co., 1915 Pine. (c)

MAN—Elderly, for filing and other work usually performed by office boy. St. Louis Mach. Tool Co., 922 Loughborough. (c)

MAN—Colored, to do porter work and drive Ford truck. Call Enderle Drug Co., 1324 Chestnut.

MAN—Experienced, for passenger elevator. Apply starter, Post-Dispatch. Box A-336, Post-Dispatch.

MAN—On band saw, on carriage woodwork. Moon Bros. Mfg. Co., Gano and McKissock. (2)

MAN—Who can take care of steam-heating boiler in Catholic college; only reliable need apply. Chaminade College, Clayton, Mo. (c8)

MAN—Elderly, sober man with license to take care of 1 boiler 5 nights a week; easy job. Wm. Waltke Soap Works, 2d and East Grand. (c3)

MAN—Experienced in making ointments and suppositories; splendid opportunity to one who can qualify. John T. Milliken & Co., 3d and Cedar. (c)

MAN—With grocery or laundry wagon experience, who desires to establish himself permanently in smaller town with a good line; unlimited opportunity for worker. See Schieg, 914 N. Broadway. (c62)

MAN—Bright, quick, active, young, about 18 years of age, experienced in office work, particularly filing, for permanent position in a large corporation where there is a fine chance for advancement. Only those capable of advancing themselves need apply. Good salary to start. Answer in own handwriting, giving references and stating salary expected. Box B-328, Post-Dispatch. (c)

MEATCUTTER—First-class. 3 N. Jefferson.

MEAT CUTTER—Must be sober. 2800 Market st. (c2)

MEATCUTTER—First-class. 4127 Pleasant. (c)

MEATCUTTER—Apply at once. 3700 Fairview av. (c)

MEATCUTTER—Apply at once. 3042 Easton. (c)

MECHANICAL DRAFTSMAN—At once. Apply Russell Engineering Co., 1624 Railway Exchange Bldg.

MEN—15 wreckers, Main and Bremen; highest wages paid. Hath. Widmer, supt. (c3)

MEN—St. Louis Basket and Box Co., 2d and Arsenal. (3)

MEN—To work in meat curing cellar. Apply American Packing Co., 3842 Garfield. (c3)

MEN—At Lindell av. and Union bl.; money any time. R. Stiles. (c)

MEN—Two strong young men for general work; good pay. 300 N. Main. (c)

MEN—Two, to clean automobiles; night work. See Mr. Webb, 5875 Delmar. (c)

MEN—For lumber yard. Apply 1545 Tower Grove. (c7)

MEN—25, distribute advertising matter and samples; call early. 1418 O'Fallon. (c)

MEN—For factory work; steady employment. Apply to superintendent, 113 Plum st. (c)

MEN—Or young men, to sell goods on trains; long runs open. Apply Van Noy-Interstate Co., 1621 Clark av. (c8)

MEN—Young, and middle-aged, to learn profitable trade in leather work. Koken Barber Co., 2528 Texas; 5th floor. (c3)

MEN—With grocery experience, to put up orders; good wages. Kroger Grocery and Baking Co., Tiffany and Vista. (c2)

MEN—To unload cars; good wages. Kroger Grocery and Baking Co., Tiffany and Vista. (c2)

MEN—For factory work. O. H. PECKHAM FACTORY, 701 Spruce st. (c2)

MEN—Wanted for steady work inside. PROVIDENT CHEMICAL WORKS, 8011 Idaho. (c8)

MEN—Over 25 years of age, to prepare for position as traffic manager, to take entire charge of shipping department; salary $1800 a year or better; experience not necessary if willing to learn. Phone W. A. Benedict, Statler Hotel, between 11 and 1 and 6 and 7:30; interview by appointment only. (3)

MEN! Bookkeepers, Clerks, Mechanics, Technical Men.
Register with the vocational employment section, Central Y. M. C. A., for substantial after-the-war employment.
Young men, 16 to 22, and men with technical training are particularly in demand.
Grand and Franklin avs.
Open 7 to 8 p. m., Wednesday and Thursday. (62)

MEN—For factory work. O. H. PECKHAM FACTORY, 701 Spruce st. c2)

MEN
AGES 30 TO 45
EXPERIENCE UNNECESSARY
STEADY WORK
MALLINCKRODT CHEMICAL WORKS
3600 N. SECOND ST.
ONE BLOCK EAST OF BROADWAY (c16)

MOLDER HAND—For planing mill; highest wages. Apply 5826 S. Broadway. (c3)

MOLDERS—Bench and squeezer molders; can earn $5 to $8 daily piecework; Government work; open shop, no strikes or trouble. St. Louis Malleable Casting Co., 7800 N. Broadway. (c8)

NIGHT COOK—Experienced, at Marathon Restaurant, 1131 Olive st. (c)

NIGHT MAN—Experienced, for garage; good wages to right man. Eichorn's Garage, [illegible] Hodiamont.

NIGHT WAITER—Good pay. 410 Morgan. (c)

OFFICE ASSISTANT—Young man; must write good hand and be good at figures. 704 N. 3d st. (c4)

OFFICE BOY—Bright, accurate; 16 years old. Apply 665 Boatman's Bank Bldg. (c4)

OFFICE BOY—Good wages, chance for advancement. J. C. Bulls Mfg. Co., 1122 S. 12th st. (c)

OFFICE BOY—And light delivering; good chance for advancement. O. E. Schaefer Mfg. Co., 318 N. 2d. (c3)

OFFICE MANAGER—Retail and wholesale manufacturing concern which has grown very rapidly in last three years, is badly in need of a first-class office executive to take charge of a small office and set of books to systematize things and work toward the general management of the concern. Excellent opportunity for a good live business man who is willing to set out for $150 per month. Owner is a practical man, wants to connect with someone who knows the other end thoroughly. Only those fully qualified need apply. Box K-340, Post-Dispatch. (c)

HELP WANTED—MEN, BOYS

OFFICE BOY—Bright; about 16 years of age; good position. Apply Brecht Co., 1201 Cass. (c4)

OFFICE BOY—Must be 16 years old; good penman and figures. Mike Berninger Mov. Co., 1445 O'Fallon. (c)

OFFICE BOY—For filing letters and getting out mail; salary $8 per week. Box K-244, Post-Dispatch. (c)

OFFICE BOY—In wholesale paper house, good chance for advancement; state age, experience if any and salary expected. Box K-39, Post-Dispatch. (c4)

Office Boy

Bright and ambitious; chance for advancement. Address, giving age and references, Box R-370, Post-Dispatch. (c3)

OPTICAL BENCH MAN—Must be thoroughly experienced as optical mechanic; good wages. Apply to Aloe Co., 513 Olive st., 4th floor. (c4)

PACKERS—Apply 117 Lafayette. (c)

PASTRY COOK—Apply Washington Hotel, King's highway and Washington. (c)

PLANER MAN—High speed, experienced. Fehlig Bros. Box Mfg. Co., 1909 Wash. (c4)

PIANO MAN—First-class action and repair man. Apply 5th floor, 1111 Olive. (c5)

PIPE FITTERS—And helpers. Apply 13 N. 10th st. (c)

PLANING MILL HANDS—Machine and bench hands; experienced only; top wages. Apply 3015 Salena. (c2)

POLISHER—First-class. Apply 1111 Olive. (c5)

PORTER—For saloon. 117 N. 9th st.

PORTER—Elderly man. Prufrock & Litton, 4th and St. Charles. (c4)

PORTER—Colored, for drug store. 3157 Park.

PORTER—At Century Bldg. Barber Shop, 319 N. 9th st.

PORTER—Colored, for drug store. 4101 St. Louis. (3)

PORTER—Colored, for factory office and dressing room. Call 318 S. 2d. (c)

PORTER—Colored. Apply Kutterer-Jansen Printing, 808½ N. 6th. (c3)

PORTER—$3 per day. Gross Typesetting Co., 3d and Chestnut. (c)

PORTER—Or job man, for drug store. 901 N. Vandeventer av.

PORTER—Call at Nagel's, 6th and St. Charles. (c3)

PORTER—That has had experience in tending bar. P. Senst, 700 Chouteau (c)

PORTER—Colored, for drug store. 4101 St. Louis. (3)

PORTER—Century Building Barber Shop, 9th st., opposite Postoffice; good for $20 a week. (3)

PORTERS

PENNY & GENTLES, Broadway and Morgan. (c2)

POSTED HARDWARE MAN—To take city desk; good salary for right man. Box A-222, Post-Dispatch. (2)

PRESSFEEDER—Job; male or female; good wages; 8 hours. Call immediately. Mendle Printing Co., 803 Lucas av. (c)

PRESSFEEDER—Young man to feed and make ready on job presses; private shop; steady employment; good salary to experienced young man. Box B-331, Post-D. (c4)

PRINTERS—Private plant; steady work. Apply 223 N. 3d st. (c)

PRINTER.
A first-class make-ready man for cylinder presses. 302 N. 2d st. (c)

PRINTER—To take charge of small private printing plant; set type and run press; state wages and experience. Box K-37, Post-Dispatch. (c)

PRINTER—Great deal of experience not necessary. Koken Barbers' Supply Co., 5th floor, 2528 Texas. (c)

QUARRYMEN—40c per hour. Eyermann Construction Co., 5100 Virginia. (c)

QUARRYMEN—And laborers. East St. Louis Stone Co., Falling Springs, Ill. City office, 264 Arcade Bldg., East St. Louis, Ill. (c2)

SALESMAN—Clothing. Apply at once, American Garment Co., 511-515 Washington. (c)

SANDER HAND—Carr-Trombley Mfg. Co., 2d and Branch. (c3)

SAWYERS—Nailers and boys. Apply Goessling Box Co., Blai rand Mullanphy. (c2)

SCHOOLBOYS—Over 16 years, from 5 to 10 p. m. for light factory work. Gereke-Allen Carton Co., 1701 Chouteau. (c3)

SHOEMAKER—To work in Decatur, Ill.; will pay $35 for good worker. Apply 828 N. Broadway. Standard Leather Co. (3)

SHOE REPAIR MAN—At once, elderly man preferred. Call 3214 Franklin.

SHOE REPAIRERS—Steady work, good pay. John Timm, 618 Hamilton.

SHOE REPAIRER—Experienced; at Keokuk, Io.; call 4:30 p. m. today. 828 N. Broadway.

STABLE MAN—Steady work. Apply at once, 2620 Walnut. (c)

STABLEMAN—To care for 5 head of horses; 3 living rooms and bath over garage. Apply West End Laundry, 4325 Finney. (c3)

STICK CANDY SPINNERS—O. H. PECKHAM, 701 Spruce.

STOVE MEN—Apply 1106 Olive. (c)

TAILOR—For alteration. 4324 W. Florissant; Pope Av. Tailoring Co. (c)

TEAMSTERS—$3.50 per day, for out-of-town work. Call 2327 Dickson. T. Moloney. (c)

TINNER'S HELPER—3126 Easton av. (c8)

TINNER—For making cans. Apply 116 Market. (c)

TOOL AND DIE MAKERS—First-class. Moon Bros. Mfg. Co., Gano and McKissock. (2)

TRIMMERS—Automobile, on top work. St. Louis Auto Top, 3027 Olive. (c)

TRUCK DRIVERS—At once, 2 truck drivers; good salaries to right men. Apply 2157-58 Railway Exchange Bldg. Phone Olive 5434.

TUCK POINTERS—John J. White, 1116 Locust. (c)

TUCK POINTERS—Five; 2017 Rutger st. Call in morning. (c)

UNION SPECIAL BANDER

To band overalls and pants; an extra good proposition; excellent pay and big bonus. MARGLOUS MFG. CO., 6th fl., 803 Lucas.

WATCH REPAIRMAN — Experienced on high-grade work, to permanent, satisfactory man, we have an attractive position. Hess & Culbertson Jewelry Co., 7th and St. Charles. (c2)

WATCHMEN WANTED

10 experienced; between ages of 25 and 35; must be able to stand physical examination and furnish best of references. This is a permanent position with a good salary. It is necessary that applicant for this position be equipped with suitable clothing; also raincoat, as the work is outside. Box K-40, Post-Dispatch. (c3)

WELDERS — American Steel Foundry Co., East St. Louis, Ill., 2000 Broadway. (c4)

WOOD PATTERN MAKER—Steady work; good wages; open shop. Box K-112, Post-Dispatch. (c2)

YOUNG MAN—To work in meat market. Apply 4438 N. 19th st. (c)

YOUNG MEN—And boys for outside maintenance work; no experience necessary. Welsbach Co., 630 N. 10th. (c4)

YOUNG men to learn telephone trouble work, must climb poles; state age, height, weight, education and former employers. Box R-300, Post-Dispatch. (c3)

VEST MAKER—Either man or woman; must make good job; steady work; good prices. Louis Weinstein, Fort Smith, Ark. (c3)

SHOEWORKERS

HEEL BUILDERS—On Haverhill dies; steady work. Apply Washington Shoe Mfg. Co., Seattle, Wash. (c6)

HEEL TRIMMER—Who can scour heels and sand bottoms; also hand laster and niggerhead operator. Mo. Slipper Co., 2632 Palm. (c3)

PACKING GIRLS—And treers; on children's shoes. 810 Lucas, 4th floor.

AGENTS—MEN

AGENTS—Don't wait longer; start now taking orders for our Complete History of the War; best terms; write today for free outfit. Nichols Co., Naperville, Ill. (62)

AGENTS—Great Pictorial History of World War; one man made $25 first day; one woman $20; highest commission; free sample to workers. Hertel Co., Publishers, Chicago (62)

AGENTS—Everywhere; 25,000 agents wanted to sell Rick's Laxative Quinine Tablets for Influenza, colds and grip; best by test; [illegible] Palestine Drug Co., 25 S. Main st., St. Louis. Price, 25c. (c16)

CANVASSERS AND SOLICITORS

CANVASSERS—To sell Singer Sewing machines; we close your sales, salary and commission; free automobile delivery. 4958 Delmar. (c4)

SOLICITORS—Several ladies, to call on consumers; salary and commission. See Mr. Berg, 914 N. Broadway. (c4)

SOLICITORS—High-class magazine or newspaper solicitors, on our new clubs; $50 per week on 10 orders per day; only live wires wanted. F. Landstrum, 304 Fullerton Bldg. (c55)

SOLICITORS—Either sex, for new and paying proposition; we also furnish leads. National Studios, 312 Equitable Bldg (c62)

SOLICITORS—2 high-class solicitors, either sex, on a high-class war feature given away as a premium; no collecting or delivering; 10 orders pays $16. Call 1017 Title Guaranty Bldg., 8:30 to 10 a. m., also after 2 p. m., ask for Mr. Hatfield.

EMPLOYMENT AGENCIES AND TRADE SCHOOLS

CLERKS—Government needs hundreds, for income tax, railway mail, customs, internal revenue, St. Louis; examinations soon; salary $1100-2000; experience unnecessary. For free particulars regarding examinations, write Raymond Terry (former Civil Service Examiner, 2913 Columbian Building, Washington. (4)

CLERKS—Civil service examinations, St. Louis, Dec. 7; thousands of women needed; salary $100; experience unnecessary; women desiring Government positions write for free particulars, Raymond Terry (former Civil Service Examiner), 913 Columbian Building, Washington. (6)

PARTNERS WANTED

PARTNER Wtd.—Small business, Hot Springs, Ark.; man or woman, with $400; if you wish particulars and are interested, answer at once. Box A-180, Post-Dis. (2)

PARTNER Wtd.—To start a health school; I am expert dietician and on bathing; prefer good osteopath or chiropractor, lady or gent; must have few hundred dollars; good chance for someone. Box A-327, Post-Dispatch. (2)

SALESMEN WANTED

SALESMAN—Young, energetic, to invest $1000 in best manufacturing and distributing specialty; chance to make good on own ability; act quickly. Box A-137, P.-D.

SALESMAN—For shirt house making a large, first-class line at popular prices, to cover Middle Central states; established trade; good opportunity for right man. E. T., 114, room 209, 621 Broadway, New York. (c3)

COFFEE SALESMAN—For special wagon work and city route; very good proposition to man with ability and experience; reference and bond required. Royal Tea Co., 3838 Finney av. (c3)

SALESMEN—Inexperienced or experienced; city or traveling; free employment service for members; send for list of openings and full particulars. Address National Salesmen's Tr. Assn. Dept. 352, Chicago, Ill. (c8)

SALESMAN—To handle a high-grade office appliance; sold only to best firms; must be reliable and have ability; must also have funds to open and maintain own office; proposition is attractive and profitable; no triflers. Box J-419, Post-Dispatch. (c2)

IF you are a live salesman with experience you can get good money selling Stek-O and other adhesives; give age, experience and references. The Clark Paper & Mfg. Co., Rochester, N. Y. (c2)

YOUNG MEN—Catholic; desirable outside selling positions; beginners easily earn $28 weekly; splendid chance for advancement. Call 8-10. Koster, 1326 Chemical Bldg. (4)

HELP WTD.—MISCELLANEOUS

Stix, Baer & Fuller

requires the services of

Experienced salespeople for all departments.

Girls between the ages of 14 and 18 years to act as errand girls, inspector cashiers, bundle wrappers and stock clerks.

Also numerous positions open for inexperienced help who are willing to learn; excellent opportunity for advancement.

Apply employment office, second floor.

STIX, BAER & FULLER. (c)

HELP WANTED—WOMEN, GIRLS

APPRENTICE—To learn French dressmaking and shopping; $5 week. 3958 Washington.

BINDERY. GIRLS—Experienced. Apply Christian Board of Publication, 2712 Pine.

BOOKKEEPER—For temporary work. Apply room 2167 Railway Exchange. (c4)

BOOKKEEPER—Must be capable of taking trial balance; one who can operate typewriter preferred; good position for right party. Excelsior Tool and Machine Co., 31st, near State st., East St. Louis. (c3)

BONBON DIPPERS—GOOD PAY. BUSY BEE CANDY CO., 708 ST. CHARLES. (c5)

BUTTON SEWERS—Experienced on silk waists; weekly guaranteed salary; permanent position all year around. Mohr Garment Co., 803 Washington. (c3)

BUTTON SEWERS

Girls experienced on Singer power machines; highest wages; steady work. Apply EISEMAN BROS., 3d floor, 315 N. 10th. (c2)

BUNDLE WRAPPERS—Apply at once. American Garment Co., 515 Washington. (c)

CANDY GIRL—Night work. Crest Candy Co., 517 N. Grand.

CASH GIRLS—50. Apply at once. American Garment Co., 511, 515 Washington. (c)

CASHIER—$8 per week and meals; one day off; must be well experienced. Cafe Ross, Cabany 1315. (c)

CASHIER—Experienced, and bundle wrapper; also several experienced salesladies; apply at once. Progress Store Co., Sarah and Manchester. (c)

Cashiers and Wrappers

Experience not necessary; steady position PENNY & GENTLES, Broadway and Morgan. (c2)

CARAMEL WRAPPERS—Steady work. Ibsen Candy Co., 912 Olive. (c2)

CHAMBERMAID—$20 month, room and board. Apply housekeeper, Buckingham Hotel, King's highway and West Pine. (c3)

CHOCOLATE DIPPERS—Experienced; work the year round; high wages. Gold Nugget Chocolate Co., 219 Market. (2)

CHOCOLATE DIPPERS—Experienced. Apply at once; $12 to $14 to begin. Venus Chocolate Co., 3820 Olive. (c)

CLERK—Girl in grocery store on Saturdays. 2330 Market.

CLERK—16 to 22; some selling experience preferred. Weiek, 415 N. 7th st.

COMPTOMETER OPERATOR—State experience and salary wanted. Box K-110, P.-D.

COOK—1710 Market st. (c)

COOK—Experienced, and general worker. 5824 Enright. (4)

COOK—Colored; good wages; references required. 4355 Washington. (c)

COOK—Experienced woman, for restaurant; also kitchen woman. 3524 Franklin.

COOK—Experienced, with city references; $40. Phone Cabany 2370. (c2)

COOK—Experienced; private family; references required; $45. 5745 Lindell bl. (2)

COOK—To assist with general housework. 19 Windermere pl. (c23)

COOK—Experienced; private family; no laundry or furnace work. 2108 Lafayette. (c2)

COOK—Experienced; private family; no laundry or furnace work. 2108 Lafayette. (c2)

COOK—And general houseworker; no washing; carfare refunded; at once. 5612 Cates. (c3)

COOK—And general housework, in apartment; two in family; no laundry; good wages. 4953D McPherson; Forest 4332; call after 5 p. m. (c)

COOK—Experienced French, Swiss or creole woman; salary $50 to begin with; experienced pantry woman who understands salads, dressing, serving of fruits, tea and coffee; both good places; write Manager, Hotel Galvez, Galveston, Tex. (c3)

COVERING GIRL—Experienced. S. J. Schleicher Paper Box Co., 1811 Chouteau. (4)

COPYIST—Girl, experienced Remington machinist; good pay. 3000 N. Main. (c)

COPYISTS—15; for addressing envelopes on Underwood; a good salary to start, with rapid advancement; pleasant work; permanent. Ross Gould, 309 N. 10th. (c2)

COPYISTS —Two; UNDERWOOD MACHINE; MUST BE EXPERIENCED. SHAPLEIGH HDW. CO., 4TH AND WASHINGTON. (c2)

DEMONSTRATOR — Lady, quick; crew work; experience unnecessary; work easy and well paid. Call 8 a. m., WELSBACH CO., 10th and Lucas. (c2)

HELP WANTED—WOMEN, GIRLS

DICTAPHONE OPERATOR—Experienced, for business office; state experience. Box A-229, Post-Dispatch.

DRESSMAKER—First-class, and finishers; also girl to learn. Room 1, 322 N. Grand.

DISHWASHER—Woman; short hours; no Sunday work. 15 S. Vandeventer.

FINISHERS—Experienced on custom pants; steady work year round. Ask for Mr. Fisher, 807 N. Sixth. (c)

GIRL—Given shorthand course home, some wages, for doing housework. Cabany 3000.

GIRL—To wait on bakery trade and tables. 911 N. Taylor. (c)

GIRLS—For factory work. Apply 4900 N. 2d st. (c4)

GIRL—White or colored, for office, $6 weekly. American Sign Co., 1630 Pine. (c)

GIRL—About 15, to work in curtain laundry. Mrs. M. Bold, 1487 Hodiamont. (c3)

GIRLS—To work in factory. Absorene Mfg. Co., 1609 N. 14th st. (c)

GIRL—15, for children and light housework. 2714 January.

GIRL—To address circulars. Call 3906 Easton. (c8)

GIRL—Assist general housework or care of children; willing; $20. 4412 Delmar bl.

GIRL—Good, white, or woman, for cooking and housework. 5110 Cates. (c)

GIRL—To work at Arch Builder Shoe Co.; good paying place. 518 N. Grand. (c)

GIRLS—Good, steady, at paper box factory. 1011 N. 14th. (c3)

GIRL—To assist in bakery. Conrad's, 409 N. 8th. (c)

GIRL—Or woman, to help as cook in boarding house. 2100 N. Broadway.

GIRLS—To count and sort towels. 2620 Olive st. (c)

GIRLS—For light factory work. St. Louis Basket and Box Co., 2d and Arsenal. (3)

GIRL—To clerk in grocery store. 3974 Hartford. (c4)

GIRLS—To learn. Leader Laundry, 2315 Texas. (c2)

GIRLS—To line trunks. Apply Herkert & Meisel Trunk Co., 1228 Chestnut. (c)

GIRL—To work in lunchroom. 324 Walnut st. (c3)

GIRL—Strong, colored, to do porter work. Home Laundry, 4300 Finney. (c)

GIRL—Colored, for factory work. 120 S. 8th. (c)

GIRL—Or woman, to wash dishes and help in kitchen. 1139 N. Broadway.

GIRLS—For light factory work. Apply McBee Binder Co., 105 S. 9th. (c3)

GIRLS—To fill and label starch. Eddy & Eddy Mfg. Co., Main and Market. (c)

GIRL—14 or over, light factory work. 1811 Pine st., 2d floor. (c3)

GIRL—White, to take care of 2-year-old child. Lindell 1603. 4221 Olive. (c)

GIRLS—To work in stockroom, to put up toilet articles, etc. 321 N. 22d st. (c2)

GIRLS—Over 14 years, for paper box work; good pay. Moser Paper Box Co., 200 Elm st. (c2)

GIRL OR WOMAN—For clerical and mail work; experienced on typewriter preferred; 3 or 4 days each week. Box B-334, P.-D.(c)

GIRLS—In soda department; experience not necessary. Call Monday morning. Busy Bee Candy Co., 617 N. Broadway. (c4)

GIRLS—Experienced, for baking powder factory; steady work; good wages. 211 S. 3d st. (c2)

GIRL—About 15 or 16 for general office work. Apply 148 Carroll. (c2)

GIRL—To operate power sewing machine and carriage and auto top company; must be experienced. Call 507 N. Channing. (c)

GIRLS—Two good, cooking and downstairs work; also one for upstairs work. 4668 Pershing. Forest 4806; Delmar 550R.

GIRL—Temporary position as assistant in printing room; salary $10 week. Kajiwari Sutdio. 750 Century Bldg. (c62)

GIRLS—50, ages 14 to 30 years, light factory work; no experience necessary. Bussman Mfg [illegible] N. 23d. (c4)

GIRL—For grocery store; $10 a week; only one looking for steady employment need apply. 4200 Shaw. (c)

GIRL—Good colored, to answer phones and clean furniture. Kitchen's Express, Forest 1916.

GIRL—Will give a young white girl good home and kind treatment, small wages, to assist with housework. Box K-193, P.-D.(c3)

GIRLS—For filling and labeling bottles and general laboratory work; good pay. Apply Peacock Chemical Co., 112 N. 2d st. (c)

GIRLS—Past 16, experienced; also to learn. Paper Box Factory, National Candy Co., 314 S. Main. (c)

GIRLS—For addressing and enclosing; must be experienced. Apply 423 International Life Building. (c)

GIRLS—To wrap medicine; must have experience; salary $9 and upward. Apply 25 S. Main st. (c)

GIRLS—For figuring invoices; must be quick and accurate. Call Abraham Fur Co., 213 N. 1st st. (c)

GIRLS—Good skirt and dressmakers; steady work; good wages. Stylo Cloak and Suit Co., 1721 Franklin.

GIRLS—Small paper box work, labeling, closing, covering and learning. St. Louis Label Works, 925 N. 11th st. (c2)

GIRL—Bright, young, who is able to assist in bookkeeping and stenographic work; fair salary to begin with. Apply Sachs Mfg. Co., 923 Washington, 5th floor. (c2)

GIRLS—Experienced, colored, to patch bags on power machines; we pay 60c per 100; steady work. 116 N. 20th. S. Rothman Bag Co. (c)

GIRLS—TO LEARN SEWING ON SINGER POWER MACHINES; $8 PER WEEK TO START; $15 TO $18 WHEN EFFICIENT. JENNINGS-AMOS MFG. CO., 317 SPRUCE ST. (c2)

GIRLS—Over 16, for factory work. O. H. PECKHAM FACTORY, 701 Spruce St. (c2)

GIRLS—Over 16, for laboratory work; experience not necessary. KOKEN, fourth floor, 2528 Texas. (c8)

GIRLS — TO WORK ON CHOCOLATE DIPPING MACHINES; GOOD PAY. BUSY BEE CANDY CO., 708 ST. CHARLES. (c5)

GIRLS

For table work; Government work. See Mr. Hessler. GRAND & HICKORY PLANT Alligator Oil Clothing Co. (c)

GIRLS

To learn shirt making. Clean, light workrooms; foreladies who will take a personal interest in you. Week work while you are learning. Our experienced operators are averaging $2.50 a day. In addition we pay a weekly bonus of 40 per cent. Come in and talk to Miss Herzog. She will tell you what we can do for you.
NEW ERA MFG. CO., 901 Lucas av. (c2)

GROCERY CLERK—Experienced. Maurer Market, 1525 Market. (c3)

HOUSEGIRL—For general housework. 3444 Halliday. (c3)

HOUSEGIRL—For general housework. 6026 McPherson av. (c)

HOUSEGIRL—For general housework. 826 Allen. (c)

HOUSEGIRL—For general housework; white or colored. 5143 Raymond av. (c4)

HOUSEGIRL—No washing. 218A Collinsville av., East St. Louis, Ill. (c3)

HOUSEGIRL—For housework in nice homelike family; no laundry. Call 6136 Wells.

HOUSEGIRL—Experienced; small boarding house; good place. 5446 Vernon.

HOUSEGIRL—General housework; white girl to assist; good home. 4003 Flad. (c3)

HOUSEGIRL—Small family; no laundry; $25 per month; experience not necessary. 5826 Waterman, or phone Delmar 226. (c)

HOUSEGIRL—For general housework; go home at night. 4227 Flad av. (3)

HOUSEGIRL—Good, for general housework; small family. 5845 Pershing. (c2)

HOUSEGIRL—For general housework; boarding house. Apply 1817 La Salle.

HOUSEGIRL—White, family of two, references required; apply morning and evening. 3080 Hawthorne. (2)

HOUSEGIRL—Colored, housework, 4 days per week; walking distance. 3947 Westminster.

HOUSEGIRL—Experienced, white; must have good reference; will pay good wages. Apply 4600 Berlin av. Phone Forest 5960.(c)

HOUSEGIRL—Small family; no laundry; good pay. 7059 Pershing av. Cabany 6519W. (c2)

HOUSEGIRL—Young, for general housework; no washing; small family. Apply Mrs. Platt, 5379 Berlin av. (c)

HOUSEGIRL—To assist; good wages; good home; Page car. 1215A Montclair. Cabany 3750M. (c)

HELP WANTED—WOMEN, GIRLS

HOUSEGIRL—For light housework; no cooking. Delmar 3243J. (c)

HOUSEGIRL—White, for general housework; no other outside work; small family. Apply 4340 West Pine. (c)

HOUSEGIRL—General housework; must know how to cook. 4537 West Pine bl. (3)

HOUSEGIRL—For general housework; no washing; small family; good home. 1622 Mississippi. (c)

HOUSEGIRL—For general housework; no washing. 5944A Ridge. Cabany 4927M. (c3)

HOUSEGIRL—For general housework; small family; no washing and ironing; good wages. Apply 4917 Washington. (c2)

HOUSEGIRL—Young, neat, honest, colored, to assist in housework and serve table. Cabany 6082.

HOUSEGIRL—For general housework, 2 full days for laundry, 5 house days; $8. 5543 Enright. (c)

HOUSEGIRL—For general housework; no washing, $6 per week. Call Delmar 3864. 4902 Lotus. (c)

HOUSEGIRL—From 22 to 25, for light housework and assist in bakery; no washing; $25. 6227 Virginia. Riverside 121J.(c4)

HOUSEGIRL—For general housework; white; good wages; no laundry work; apartment first floor middle doorway facing Hodiamont tracks. 4904 Euclid ter., Apartment B. (3)

HOUSEGIRL—For general housework; family of 2 adults; small apartment; no laundry work; references required. 4919 McPherson, Apt. D. (4)

HOUSEGIRL—White; general housework in apartment; two small children; no washing; own room and bath. Phone Cabany 30. Mrs. S. T. Able, 5638 Kingsbury. (c8)

HOUSEGIRL—For general housework; must be good cook, for lady employed. Call Grand 778 or Victor 965 before 6 p. m. or after 9 a. m. (c4)

HOUSEGIRL—Good, general housegirl; no laundry or outside work; good home; good wages; no girl under 20 years. Apartment 1, corner King's highway and Laclede. Forest 1386. (c67)

HOUSEKEEPER—For couple employed; small flat; no objection to widow with child not over year. Box R-377, Post-Dis.(c)

HOUSEMAID—Experienced; for downstairs and dining room work; references required. Apply Brentmoor, phone Cabany 397. (c2)

HOUSEMAID—Experienced, white, upstairs, dining room; best salary. Phone Cabany 5836. (c3)

HOUSEWOMAN—Old lady, to assist with housework. 1723 Ohio. Grand 2041J.

HOUSEWOMAN—Middle-aged, for general housework; highest wages paid to good woman. Grand 5515J. 3646 Utah.

HOUSEWOMAN—Colored, for general housework; 3 in family; no washing; good wages. 4946 Parkview pl., 2 blocks south of Laclede. (c4)

HOUSEWOMAN—Middle-aged, to assist with housework and care of 2 small children; good wages and good home; no outside work; laundress employed. Grand 5029J.(c)

JOB-PRESS FEEDER—Apply at once, Goodwin Bros. Printing Co., 2613 N. Broadway.

JOB PRESS FEEDER—Apply Britt Printing Co., 105 S. 9th. (c)

JOB PRESS FEEDER—Apply Britt Printing Co., 105 S. 9th. (c)

JOB PRESS FEEDER—Experienced; $24 a week, 0-hour day. Security Printing Co., 3d and Vine. (c)

KITCHEN WOMEN—Colored. Apply 620 N. 9th. Sturm Restaurant. (c)

KITCHEN WOMAN—Good; white; $10 per week and meals. Westmoreland Cafe, 5330 Pershing av.

KODAK FINISHER—Experienced, steady position to right party; state expectations and give references. Box 258, Litchfield, Ill. (4)

LADIES—Catholic; to devote a few hours daily to splendid work; $26 weekly easily earned; no experience necessary. Call 8-10. Koster, 1326 Chemical Bldg. (4)

LADY—Of good appearance and refinement, between 25 and 40; for high-class business position in educational work; experience not necessary as we give thorough instruction in duties, but good education and ability to adapt herself to our requirements, which necessitate some traveling, are imperative; position will pay $2000 per year to qualified person. Call or write A. Niepper, room 613 Pontiac Bldg., 7th and Market. (c5)

LAUNDRESS—First-class, for two days. 4103 St. Louis.

LAUNDRESS—Experienced; with reference; first two days of week. Grand 3626J.

LAUNDRESS—For Wednesday, steady, $1.60 per day. 1544 N. 17th.

LAUNDRESS—For Wednesday and Thursday. 5170 Cabanne. Forest 1909.

LAUNDRESS—To take bundle washing home Wednesday. 4173 Blaine. (c)

LAUNDRESS—To work in home by the month; board and room. Colfax 607; Delmar 419. (c4)

LAUNDRESS—Colored woman for washing and ironing. Apply 516 N. Sarah st. Sam Wax. (c)

MAID—For general housework. 6154 Kingsbury bl. Phone Cabany 2968W.

MAID—Experienced house and dining room; $30. 4412 Delmar.

MAID—$25 per month, room and board. Apply side entrance, St. Louis Club, 3663 Lindell. (c4)

MILLINERY APPRENTICES—Not over 17; paid while learning. 3840 Olive. (c)

MILLINERS—To trim ladies' straw hats; best wages paid in city; steady work year round. Samuel Haas, 2225 Locust st. (c62)

NURSES—Graduate and undergraduate. Write Graham Hospital, Canton, Ill. (3)

NURSE—Child's, and to assist with small baby; good wages. Apply 6017 Waterman. (c2)

NURSEGIRL—By the day. Call Benton 1037W. (c4)

NURSE—Competent white, for walking child; must have reference. 5290 Westminster. Forest [illegible]

NURSEMAID—Experienced, for children; references required. Apply Brentmoor, phone Cabany 397. (c2)

OPERATOR—Good dictaphone. Call Central [illegible] Mr. Howard (c)

OPERATORS—Sewing machine, on automobile work. St. Louis Auto Top Co., 3027 Olive. (c)

OPERATORS—On Singer machines; steady employment. Koken, 5th floor, 2528 Texas. (c3)

OPERATORS—Experienced; also girls to learn neckwear trade. M. Barg, 2101 Biddle st. (c3)

OPERATORS—On all parts of wool coats; highest wages and bonus. Abbot Jacket Mfg. Co., 1110 Washington. (c4)

OPERATORS, DRESSMAKERS

Highest wages and steady work to experienced sewers on waists and dresses. Apply at once, EISEMAN BROS., 3d floor, 315 N. 10th. (c2)

OPERATORS — Sewing machine; steady work. COUPLES CO., 618 Elm st. (c2)

OPERATORS—EXPERIENCED ON LADIES' MUSLIN UNDERWEAR, HOUSE DRESSES AND ROMPERS; CAN USE A FEW GIRLS TO LEARN; PAID WHILE LEARNING. ELY & WALKER, 16TH AND LOCUST STS., THIRD FLOOR. (c62)

OPERATORS — ON UNION SPECIAL MACHINES AND FOR PUTTING ON COLLARS AND CUFFS; ALSO EXPERIENCED OPERATORS ON ALL PARTS AND GIRLS TO LEARN; STEADY WORK. APPLY ELY & WALKER D. G. CO., 8TH AND HICKORY AND 16TH AND LOCUST STS., 6TH FLOOR. (c3)

PANTS FINISHER—Experienced, on custom pants. S. Lemon, 1023 Locust. (c)

PANTS MAKERS

On fronts and backs of one class of work; steady all year round; also bonus. MARGLOUS MFG. CO., 6th fl., 803 Lucas. (c)

PRESS FEEDERS—Cylinder. C. B. Nicholson Prtg. Co., Main and Walnut. (c2)

PRESS FEEDERS—Job. Shallcross Prtg. Co., 419 N. 4th. (c)

SCRUBWOMEN—Call today. 1302 Olive. (c)

SCRUB GIRL—$25 per month, room and board. Apply side entrance, St. Louis Club, 3663 Lindell. (c4)

SHIRT FINISHERS

Experienced on high-grade shirts; you can easily earn $2 daily; in addition we pay a bonus of 40 per cent on all earnings. Apply to Miss Goodwin.
NEW ERA MFG. CO., 901 Lucas av. (c2)

STENOGRAPHER—We have created an opening in our organization for a young lady, not over 30, with stenographic and secretarial ability; we are seeking capable material rather than expensive services; a knowledge of advertising and statistical methods will be to her advantage; accuracy is an absolute requirement; pleasing personality, neatness and refinement are necessary qualifications; to such a person the position offers unlimited growth and opportunity in a high-class environment; write and tell us why you think you are entitled to the position; in your reply give full particulars about yourself and your work, the smallest salary you will consider to start, together with references. Box A-112, Post-Dispatch. (2)

HELP WANTED—WOMEN, GIRLS

SEAMSTRESS—Also girls to learn in all departments. Grand Laundry and Cleaning Co., 3044 Lawton av. (c2)

SPOTTER—Experienced girl. Chapman Bros., 3100 Arsenal. (c)

STENOGRAPHER — First-class. Goldman Bros., 1104 Olive st. (c2)

STENOGRAPHER—Girl for stenographic and office work. 722 Chestnut, room 508. (c)

STENOGRAPHER—EXPERIENCED. APPLY SHAPLEIGH HDW. CO., 4TH AND WASHINGTON. (c2)

STENOGRAPHER—Young lady, living with parents; must have at least a year's experience and be accurate at figures; salary $50. Box K-70, Post-Dispatch. (c3)

STENOGRAPHER—No objections to beginner; must be neat, accurate and of pleasing personality; state age and salary expected. Box K-86, Post-Dispatch. (c)

STENOGRAPHER—Young lady; must be neat and accurate and able to do detail work; $15 per week; Catholic. 1043 Syndicate Trust Bldg. (c)

TYPISTS—Four, experienced and rapid, over 16 years old. 321 N. 22d. (c3)

TYPISTS—Six, experienced and rapid, who can handle correspondence; over 16 years old Box R-106, Post-Dispatch. (c2)

TYPIST—Must be experienced; steady position; chance for advancement. John T. Milliken & Co., 3d and Cedar. (c)

WAITRESS—4060 Laclede.

WAITRESS—Come ready to work. 3139 Olive.

WAITRESSES—For counter work; apply today. 303 N. Broadway. (c4)

WAITRESS—To work evenings. 807 N. Grand.

WAITRESS—Experienced arm. Shenandoah Restaurant, 2247 S. Grand.

ARM WAITRESS—Apply Robinson Restaurant, 3559 Olive. (c)

WAITRESS—Owl Restaurant, 215 N. 18th. (c4)

WAITRESSES—Colored, for family hotel; good wages. Apply at once, Shardell Hotel, 4300 Lindell. (c3)

WAITRESS—Experienced, young; hours 12 noon to 8 p. m.; wages $9 per week. Bell Restaurant, 1004 N. Grand. (c3)

WOMAN—Middle-aged, to assist in housework; no laundry. 3061A Cass. (c2)

WOMAN—Colored, to wait on table, or maid. 2700 Adams.

WOMAN—Young, Jewish, for household duties, with elderly couple. 5026 Minerva.(c)

WOMAN—To clean office building. 929 Syndicate Trust Bldg. (c2)

WOMAN—Or girl, for restaurant work; no Sunday work. 402 N. 11th st. (c)

WOMAN—Linen room, with institutional experience. Call Kinloch Clayton 2300. (c)

WOMAN—Middle-aged, to take care of children; will pay good salary and will have good home. Phil Levin, 816 Lucas av. (c3)

WOMAN—Or girl, restaurant work, short hours; no Sunday work. Apply Wies Restaurant, corner Sarah and Laclede, upstairs.

WOMAN—Strong colored, to work in laundry; good wages. Leader Laundry, 2315 Texas. (c)

WOMAN—Colored, to sweep factory; steady work. Marglous Mfg. Co., 803 Lucas, 6th floor. (c)

WOMEN—To work in rolled herring department. Haase Fish Co., 415 N. 2d. (c3)

WOMEN—Middle-aged, for factory work. Apply at Emil Grandberg, 2110 Cass av. (c4)

WOMEN — TWO, YOUNG, 21 TO 25 YEARS OF AGE, FOR GENERAL OFFICE WORK. SHAPLEIGH HDW. CO., 4TH AND WASHINGTON. (c2)

YOUNG LADIES—To take up nursing; no experience necessary. Apply 2009 East Grand av. (c2)

YOUNG GIRL—16 to 18 years, to do general office work. Apply McKinney Bakery, Jefferson and Carr. (c)

YOUNG WOMEN—TWO; MUST HAVE EXPERIENCE IN BOOKKEEPING. APPLY SHAPLEIGH HDW. CO., 4TH AND WASHINGTON. (c2)

YOUNG GIRLS—NEAT, FOR CANDY DEPARTMENT; EXPERIENCE NOT NECESSARY; GOOD WAGES; PERMANENT POSITION FOR THOSE PROVING INDUSTRIOUS AND RELIABLE. BUSY BEE, 6TH AND OLIVE. (c2)

YOUNG LADY WHO DESIRES TO LEARN A DELIGHTFUL AND INTERESTING PROFESSION, to take our 2-year draftsman apprenticeship course; instruction books furnished free; good wages while learning; high-school education or equivalent required; inquirers welcome. Apply to chief draftsman, Wagner Electric Mfg. Co., 6400 Plymouth. (c2)

THE Y. W. C. A. Employment Department, 1411 Locust st., is making special efforts to secure day work for women whose husbands or sons have gone to the front. Patriotic women are asked to help us by phoning their needs for nurses, laundresses, cleaners, restaurant workers, menders, seamstresses, etc. Olive 4875, Central 3855. (c8)

LAUNDRY HELP WANTED

CUFFERS—Sleevers, banders, bosom ironer on B. E. press; ladies' clothes ironer, flatwork folders. Leader Laundry, 2315 Texas. (c2)

FOLDERS—Experienced folders and shakers. Excelsior Laundry, 1012 N. Grand. (c)

GIRLS — Experienced in all departments. Grand Laundry and Cleaning Co., 3044 Lawton av. (c)

GIRLS—To list soiled laundry work; wages $1.80 per day; no experience necessary. Lange Laundry Co., 2004 S. Jefferson. (c)

GIRLS—Rough dry markers, sleevers and cuffers. Westminster Laundry, 4115 Olive. (c3)

LAUNDRESS—Colored, to do hand washing; steady work. Imperial Laundry, 4701 Delmar. (c)

MAN—Young, to drive laundry wagon; good references. J. Arthur Anderson Laundry, 3970 Olive. (c)

MARKERS—On bundle work. Grand Laundry and Cleaning Co., 3044 Lawton. (c3)

MARKER—Experienced rough dry marker, assorter. Excelsior Laundry, 1012 N. Grand. (c)

SHIRT FINISHERS—Leader Laundry Co., 2315 Texas av. (c3)

SHIRT FINISHERS—EXPERIENCED ON HIGH-GRADE WORK. ALSO GIRLS TO LEARN; STEADY WORK. APPLY ELY & WALKER D. G. CO., 8TH AND HICKORY. (c3)

STARCHER—Aalco Laundry, 3700 Olive. (c)

STARCHER—Rough dry; also folders, shakers, for flat work ironer; also girls to learn. West End Laundry, 4325 Finney. (c4)

SALESWOMEN

LADIES can make from $2 to $3 a day selling Flos coupons during your spare time. Call Flos Studio, 509 N. Broadway. (c13)

SALESLADIES—Apply at once. 3175 S. Grand av. (c3)

SALESLADIES—Ten, crew; $4 day; advertising campaign; steady. Burton Bellis, 4526 Cook av.

SALESLADIES—50 experienced cloak and suit; apply at once. American Garment Co., 511-515 Washington. (c)

SALESLADIES—Experienced, for dry goods store; permanent position; good opportunity: West End Leader, 4505 Easton.

SALESLADY—Experienced candy. Apply Martha Washington Candy Shop, 708 Locust. (c)

SALESLADIES—3, must have experience; steady employment. Ibsen Candy Co., 912 Olive. (c2)

B. NUGENT & BRO. D. G. CO. REQUIRE THE SERVICES OF SALESWOMEN IN ALL DEPARTMENTS. PERMANENT POSITIONS WITH SPLENDID OPPORTUNITIES FOR CAPABLE PEOPLE. APPLY TO SUPERINTENDENT.

FAMOUS & BARR CO.

Can Use—

SALESWOMEN — Experienced in small ready-to-wear departments and holiday departments.

We are willing to teach young women who have had no experience but are anxious to learn and advance themselves.

Apply Superintendent's Office, Main Floor Balcony,
FAMOUS & BARR CO.

SALESWOMEN

SALESLADIES—FOR OUR CANDY AND BAKERY DEPT.; GOOD SALARIES AND GOOD WORKING CONDITIONS.
BUSY BEE CDY. CO., 417 N. 7TH ST. (c2)

SALESLADIES—Catholic; we need your services; we will pay you men's wages and advance you according to your ability. Call 8-10. O'Keefe Co., 1326 Chemical Bldg. (4)

SALESLADIES

SCHAPER'S STORE, 6th and Washington. (c)

SEVERAL LADIES for special child welfare work. Should be between 28 and 45, well educated, of good appearance and in position to travel. We instruct in requirements, guarantee expenses. Position pays $40 per week to those qualified. It is the opportune time for this work. Mrs. C. M. Sturges, Director, 625 Locust st. (c4)

SALESLADIES

Steady position; also positions open for those who wish to work 3 days a week. PENNY & GENTLES, Broadway and Morgan. (c2)

BUSINESS CHANCES

Solid agate, 15c line, minimum 30c. Discount 1c per line on three or more insertions.

CHEMICAL manufacturing concern, established for 16 years, and already earning considerable profit, desires to extend its operations by the manufacture on a larger scale of a high-grade chemical product; process already in successful operation on a production basis; offers a limited amount of stock for sale. Box A-12, Post-Dispatch. (c8)

MAN—35 years old, first-class appearance and address, with 15 years' experience as office and sales manager, wishes to make a change. Can invest up to $2500. Box A-116, Post-Dispatch. (2)

BUSINESS FOR SALE

AUTOMOBILE LIVERY CO.—Owing to ill health, I am offering for sale my automobile livery company, established for 8 years; this business has been paying from 1 to 2 per cent monthly on my investment; have two years' additional lease; 10 Packard auto limousines, many with two bodies, well equipped office and tool shop; entire business, including name, clientele, lease and good will, at a big sacrifice. See James A. Winzen, 606 Chemical Bldg., between 11 and 2 Wednesday. (c)

BAKERY—For sale; well established. 3916 S. Broadway. (c)

CANDY, NOTION AND TOBACCO STORE—Living room; good trade; $200; leaving city. 3300 Bell av. (7)

FURNITURE STORE—Secondhand; paying business; must sell. 3906 Finney. (c3)

GROCERY STORE—At invoice. 2800 Texas.

GROCERY—For sale or exchange. Inquire 4644 Easton av. (62)

HARDWARE STORE—Old, established; $1800 cash, balance terms. 4968 Delmar. (c2)

HOTEL—12 rooms; in Hot Springs, Ark.; season just starting; hotel has been established 18 years; death of owner's husband and son compels sale at once. Box K-28, Post-Dispatch. (c)

PAPER ROUTE—Morning and evening; from $45 to $50 per week; good location; reasonable; must sell. 4316A Page bl. Phone Delmar 3737X. (62)

RESTAURANT—Taking in $35 daily; investigate. 1506 Tower Grove av.

RESTAURANT—Selling on account of sickness. Apply 2612 Arsenal. (c7)

ROOMING HOUSE—2710 Washington. (2)

FOR SALE—WTD

Solid agate, 15c line, minimum 30c. Out-of-town orders 5c per line extra on Animals, Boats and Launches, Cameras, Store and Office Fixtures. Discount 1c per line on three or more insertions.

MISCELLANEOUS FOR SALE

ADDING MACHINE—For sale; Burroughs, 7 bank; good as new. 3124 Locust st. (c2)

CASH REGISTERS—We buy and sell rebuilt National cash registers. See us before selecting. We sell only perfect machines at right prices. Howe Scale Co., 409 N. 4th.(c8)

CRANBERRIES, currants, raisins, citron, nuts and candy at Pfeiffer's, 805 N. 6th. (c7)

DIAMONDS—Watches, jewelry, at lowest prices. Loftis Bros. & Co., The National Credit Jewelers, 2d floor, 308 N. 6th st. (c8)

LUMBER—For sale; also kindling wood. Mohr Garment Co., 803 Washington. See Mr. Marglous. (c3)

NEW city map, just out, showing the route of every car line, every street indexed and numbered; sent postpaid, 25c. Foster's, 410 Washington. (c62)

IMPORTED Olive oil, macaroni, spaghetti, mostocell, Italian cheese, tomato paste, mushrooms. Mercurio & Co., 909 Franklin. Central 4719R. (c57x)

OIL TANKS—For sale, 4 large Bowser, $350, will sacrifice for $175; must be sold at once. Call or write M. Krupin, 2218 Franklin. (c4)

POOL TABLES—For sale, three, with racks, cues and balls; all in good condition; for $200. Box J-60, Post-Dispatch. (62)

ROAD and railroad maps; all parts of U. S. Foster's, 410 Washington. (c62)

SCHOOL DESKS—For sale; cheap; in good condition. Methodist Home, 4385 Maryland.

SILK SHADE—For sale; up-to-date; for floor portable; hand-made; cheap. 5272A Waterman. (c53x)

TANK—For sale; hot water storage; 250 gallons capacity. East 43 or St. Clair 72L. Room 235, Murphy Bldg., East St. Louis. (c4)

WINCHESTER shotgun shells, black powder, 75c per box; smokeless, 95c; fresh goods; 150,000 on hand. 2802 Olive; Bomont 3140. (62)

WORDS set to music, music to words; manuscripts and scripts revised and published. 422 Holland Bldg. (c)

MISCELLANEOUS WANTS

APPAREL Wtd.—Quick; men's suits, overcoats, shoes, hats; pay to $27; also furniture, rugs, stoves; high prices. The Phillips Co., Delmar 50R. Grand 3251W. (c8)

APPAREL Wtd.—Or men's suits, overcoats, ladies' dresses; need badly; pay up to $28 suit; need to ship South; auto will call. Delmar 865, Forest 767. 4426 Page. Joe Gelber. (c8)

CASH—Newspapers, magazines, rags. S. Kreisman, 2250 Cass. Central 9420J. (6)

CHRISTMAS TREE LIGHTS Wtd.—Set of 36 or 48; state price and condition. Box A-331, Post-Dispatch.

LIBERTY BONDS BOUGHT—Highest cash prices paid; see quotations daily this paper under Stock and Bonds. Brown & Co., 317-31 Title Guaranty Bldg. (c8)

LIBERTY BONDS—You are entitled to full current cash values if necessity compels you to sell; see our spot CASH prices under stocks and bonds in the Post-Dispatch want ad columns. Mark C. Steinberg & Co., 201 Boatmen's Bank Bldg., Broadway and Olive. (c8)

CASH for newspapers, rags and magazines. Shear, 3028 Cass. Central 9637R. (7)

OPERA CHAIRS Wtd.—200, and 2 6a power machines, motor driven. all must be in first-class condition. Call 401-02 Victoria Bldg. (c2)

PRINTING PRESS Wtd.—Hand press; must be bargain. Box A-44, Post-Dispatch. (5)

CASH paid for newspapers, magazines, rags, etc. Senter. Phone Bomont 2192W. (c8)

HIGHEST price for gold jewelry, broken false teeth. Miller, 703½ Market. (8)

WILL buy your broken dolls. 7472 Flora, Maplewood. Benton 592. (c2)

ALL kinds of old gold or broken false teeth and bridgework bought. S. Smith & Co., 513 N. Grand, opposite Metropolitan Bldg. Lindell 1720. (c15)

GOOD price paid for golf balls, painted or unpainted. Greengard, 286 De Baliviere. (8)

HOUSEHOLD GOODS WANTED

ARM CHAIRS Wtd.—Furniture, rugs, contents flats, dwellings, pianos, phonographs, typewriters, clothing, stoves, ornaments, automobiles, anything valuable; stores. Lindell 3519W; Delmar 2865X. (3)

BACHELOR wardrobe, carpets, furniture of all descriptions; contents flats, dwellings, large or small flats; need goods badly; best prices. Schober, Delmar 2985; Forest 3953. (8)

BEDS, furniture, carpets, stoves, contents of flats and dwellings; highest price paid. Bensinger, Delmar 2528L, Forest 6391. (c8)

BEDS Wtd.—Dressers, chairs, rockers, etc.; need lot of goods badly; entire contents houses and flats. Hast, 5388 Easton. Delmar 778R. Forest 5185. (c14)

BEDS—Furniture, rugs, contents of dwellings or small lots; we pay the best price in town. Call Forest 5025 or Delmar 3864. Dennis Bros. (c8)

CARPET Wtd.—20 or 25 yards; private party; no dealers. Lindell 968.

CARPETS Wtd.—Furniture of all descriptions; contents flats, dwellings. Orcutt Storage, 4729 Easton. Delmar 694, Forest 8640. (8)

CEDAR CHEST Wtd.—Also 9x12 or 6x9 rug and hall runners; state price. Box A-404, Post-Dispatch. Riverside 1554J. (7)

FEATHERS—20,000 pounds old feathers; pay 30-50c for old, 60-70c new. Montana Feather Co. Auto call. Del. 865, For. 767. 4426 Page. (c8)

FEATHER BEDS Wtd.—AA1, 1000. We pay highest prices for old and new feathers; delivery machine will call immediately. Pillow Mfg. Co., 1202-04-06 High st. Central 5614E; Olive 4161. (c67)

FURNITURE Wtd.—Badly; spot cash; contents flats and dwellings. Orcutt Storage, 4729 Easton. Forest 8640, Delmar 694. (8)

FURNITURE Wtd.—Badly; any amount; contents flats, dwellings; best cash prices. Schober, 4455 Page. Delmar 2985, Forest 3953. (8)

FURNITURE Wtd.—Starting new business; need all kinds of household furniture; will pay $5 more for it than anyone. Phone Delmar 2911L, Lindell 73. (62)

FURNITURE Wtd.—We pay highest cash prices for all kinds of furniture, household goods or entire contents of houses. Frank C. Baker, 2900 Market. Bomont 2494, Central 374. (c8)

FURNITURE Wtd.—Best class of furniture of all kinds; buy contents of residences and flats. 3615 Laclede av. Delmar 62, Lindell 2155. R. U. LEONORI AUCTION CO., Auctioneers. (c14)

WILSON HEATER Wtd.—Large size; good condition; state price. Box K-41, Post-Dispatch. (2)

BEST cash prices for all kinds of furniture; will call at once. Levy Bros., 311 S. 14th st. Central 3593. Olive 3028. (c5)

BEST cash prices paid for secondhand furniture. Chas. Ginsberg, 2021 Shenandoah av. Victor 350. (c23x)

DON'T sacrifice your furniture; I pay good prices. Keiner, 1741 Marcus; Delmar 1399. (c14)

HIGHEST price paid for contents houses and small lots; get our bid. Central 5659. Tyler 61. W. F. Portman. (8)

HIGHEST price for your furniture; don't give it away. Work, 2219 Gravois; Sidney 1585W. (c14)

I PAY all your household goods is worth. Keiner, Central 421R, Olive 3721. (c14)

LANGAN buys all kinds good furniture, stoves and household goods; highest prices for good goods. Phones Bomont 399, 2170, 408; Central 5053, 4628, 2220. (c8)

PROSSER buys furniture, carpets and stoves; pays best prices. 3220 Olive. Bomont 807, Central 5532. (c62)

PAY 40 PER CENT MORE

Allin & Co. pay 40 per cent more for furniture, rugs, contents flats, dwellings, typewriters, clothing, ornaments, stoves, pianos, phonographs, automobiles, anything valuable, stores. Lindell 3519W; Delmar 2865X.

(SPOT CASH)

For home furnishings of all kinds; anything you wish to dispose of telephone us or send card. HAST AUCTION CO., 2007-09-11 Morgan st. Central 6427, Bomont 1620. (c9)

FURNITURE WANTED BADLY

All descriptions, large and small lots, contents flats, dwellings; highest cash prices. SCHOBER, 4455 Page. Del. 2895, For. 3953. (8)

FURNITURE WANTED

Household goods of all kinds wanted; large or small lots or contents of dwellings. We will pay extra good prices.
DENNIS BROS., 1909 Euclid av. Forest 5025 or Delmar 3864. (c8)

HOUSEHOLD GOODS FOR SALE

BABY CARRIAGE—For sale; Whitney; white enamel; $15. 4026 De Tonty. (c)

BEDROOM SUITE—For sale; William and Mary period; all finishes; Liberty Bonds taken. 1202 S. Broadway.

BEDROOM SUITES—Almost new; ivory and brown mahogany; William-Mary dining suite; cane-velour living room furniture, library table, fine phonograph, elegant player-piano, tapestry and leather rockers, Hudsonl cabriolet, etc.; bargains; no dealers. Owner, 5127 Cabanne. (4)

BRASS BED—For sale; rug, one cook stove, 3 gas fixtures. 2921 Sheridan. Central 8922. (c4)

BRASS BEDS—For sale; davenettes; almost new dining room sets; gas ranges, iceboxes, dressers; almost everything for housekeeping we sell wholesale to dealers in carload lots or small lots; new goods have advanced, so did used furniture, but our prices are low, and we have the goods; secondhand furniture is in name only; everything kept in sanitary condition at our place. A call will convince you. Levy Bros., 311-13-15 S. 14th. (c4)

BUFFET—For sale; and china cabinet; $35; set leather chairs, $15; 54-in. table, $18; dresser, $7.50; mirror wardrobe, $12.50; brass bed, $10; $60 coal range, $15; rugs, clothing, typewriters, stoves bought, exchanged. 3523 Olive. Lindell 3519W; Central 606.

COAL RANGE—For sale; and cook stove. 3225 Lucas. Bomont 1236. (c)

COAL RANGE—For sale; Detroit Jewel; hot-water connection; $15. 3704 Finney. (c)

DINING ROOM SET—For sale; bargain if sold at once. 1382 Arlington. (c)

DINING ROOM SUITE—FOR SALE; HALL RACK, BEDROOM SUITE AND WARDROBE; THREE-QUARTER VERNIS MARTIN BED AND MATTRESS, COMBINATION GAS AND COAL STOVE. 4364 PAGE.

DINING-ROOM SET—For sale; tapestry-covered living room; antique mahogany round table, rugs, onyx pedestal, marble statue, davenport, vacuum cleaner, china, 6169 Pershing av., apartment 2, from 3 to 6 o'clock. (c2)

FURNITURE—For sale; exchange your old for new; terms if desired. Steiner, 1202 S. Broadway. (c8)

FURNITURE—For sale; of 4 rooms; complete; worth $700; sell for $2.50; leaving city. 2611 N. 10th. (7)

FURNITURE—For sale, contents of a 6-room apartment; cash; very cheap; call at once. 5453 Vernon.

FURNITURE—For sale, contents of 7-room apartment, for cash. 908 N. King's highway. (3)

FURNITURE—For sale; contents 12-room residence; dressers, beds, rugs, ornaments, easy chairs, rocker, davenport, steins, pictures, refrigerator, sofa, machine. 4269 Washington.

FURNITURE—For sale, contents of 4-room flat; will sell in lot only; must be seen to be appreciated; purchaser can secure flat and winter's coal supply reasonable. Call Grand 4129J. (4)

FURNISHINGS—For sale, artistic, oriental and domestic, rugs and draperies, imported china, statuary, broznes, paintings, linens, etc., at auction, Wednesday afternoon, Nov. 20, at 2 o'clock. Contents of several apartments and important additions from storage, including player-piano and Victrola. Leonori Art Rooms, Grand and Laclede. (c2)

FURNITURE—For sale, new and slightly used dressers, chiffoniers, wardrobes, dining suites, davenettes, rugs, carpets, brass and iron bed, springs and mattresses; very large assortment at half the price; credit to reliable people. We will buy, move or store your goods. Prosser's, 3218-20 Olive st. Bomont 807, Central 5532. (c62)

FURNITURE—For sale, all kinds of stoves and ranges; also complete stock household furniture to furnish the house throughout, consisting of dining table, chairs to match; parlor suites, library table, wardrobes, beds of all kinds, rugs, carpets, linoleums; this stock will be sold in the next few days regardless of prices and buyers can save about one-third on all they buy; terms can be arranged; deliveries to all parts of the city; open evenings. S. Lasky, 1406 Franklin. Central 4703L. (62)

GAS RANGE—For sale; perfect condition; very reasonable. 4356A Easton.

GAS RANGES—For sale, renewed, Quick Meal and other standard makes; A1 condition; delivered and connected, $5 up. Prosser's, 3220 Olive st. (c62)

GO-CART—For sale; large size; folding; perfect condition. 5025 Washington. (c)

HEATER—For sale; large hot blast; sell cheap. 756 Walton. (c)

HEATING STOVE—For sale; A1 condition. 3153A Osage. (c)

HEATER—For sale; Bridge & Beach; $25. Central 2504. (c)

HEATING STOVE—For sale; large size; hot blast; like new; price $25. Call at 413 S. 14th st.

HOTEL RANGE—For sale; Charter Oak; Cole heater, laundry stove. 4453 Easton. (2)

KITCHEN CABINET—For sale; like new; cost $35; sell for $18. 5333 Wells. (c)

LIBRARY SET—For sale; 3 pieces; gas range; library table; 9x12 rug. 4221 Olive.

MATTRESSES—For sale; bargain. Globe Carpet Cleaning Co., 2624 Olive. (c6)

PARLOR SET—For sale; gold leaf; $20; cost $250; White machine, $4; William and Mary brown mahogany $225 bedroom set, $100; $30 brass bed, $15; chifforobe, $20; davenette, $20; twin bungalow beds, $10 each; rockers; easy chairs. 3837 Delmar.

RANGE—For sale, Cole, high oven; also gas steam heater. 3918A Cottage. (c)

RANGE—For sale; Cole's high oven; 9x12 Axminster rug; kitchen cabinet; sideboard; cage bed. 3536 Easton. (c)

RANGES—All makes, coal or wood; rebuilt and renickeled; on feet; half the price; also big line heaters; delivered anywhere. Prosser's, 3220 Olive st. (c62)

ROUND TABLES—For sale; and chairs; suitable for lunchroom or restaurant. Mohr Garment Co., 803 Washington. See Mr. Marglous. (c3)

RUGS—For sale; like new. Chicago Carpet Cleaning Co., 3829 Finney. (c)

RUGS—For sale; bargains. Globe Carpet Cleaning Co., 2624 Olive st.; both phones. (c8)

SIDEBOARD—For sale; beautiful; table, chairs, cheap; leaving city. 2913 Texas.

STOVES—If you want a bargain in a cook stove, heating stove, gas stove, coal range or combination range, see Louis Goldberg Furniture Co., 1918-20-22 Franklin av. (c6)

STOVE—For sale; Cole's hot blast; medium size; good condition; $15; mission library table, $5; child's go-cart, $3. 516A N. Sarah. (c)

HOUSEHOLD GOODS FOR SALE

LANGAN'S BARGAINS

We handle a line of new sample furniture we purchased from large factories on which we can save customers at least 30 per cent. We also have a great lot of furniture taken from storage. Your wants can be supplied from kitchen to parlor. Terms, 30, 60 and 90 days. EDW. A. LANGAN FURN. CO., Bomont 399; Cen. 5053. 2004 Morgan. (c)

New and Slightly Used Household Goods for Sale or Exchange

Cash or time. If you have any old furniture to exchange, ring Olive 4579 or Central 5227R. We are located in the downtown but not high-rent district, which, of course, accrues to your advantage. We furnish a 3-room outfit for $96.50; $8 cash, $1.50 a week. An 8-piece Jacobean dining-room suite, $99.50; 8-piece golden oak and fumed oak at $46.50; 3-piece golden oak bedroom suites at $52.50 and $95; dressers, $17.50; chiffoniers, $15; beds, $3.50 up; 9x12 rugs $12.50 to $27.50; sideboards, $8.50; kitchen cabinets, $19.45; chairs, $1.25; heating stoves $12.25; gas ranges, $6.50 up; coal ranges $41.50; and many slightly used odds and ends at a clean-up sacrifice price. WALKER-ARMSTRONG HOUSE FURN. CO., 1306 Olive. Opp. Public Library. (c14)

FOR SALE—All kinds of bedroom furniture at very low prices. Three-piece suite, dresser, washstand and bedstead, $29.50; solid oak suite, consisting of dresser, chiffonier and bedstead, with a good all-iron spring and nice combination felt mattress, $88. Living-room suites, four pieces, large library table, arm chair, arm rocker and lamp, $52; one three-piece suit, davenport, arm chair and rocker, $65; library suit, settee, arm chair and rocker, $37.75. Parlor suites, two-piece suite, upholstered in tapestry, velour or imitation leather, $33; 3-piece mahogany suites, upholstered seats, $17.75; odd chairs and rockers, genuine leather arm chair, $18; Morris chairs, golden oak, $12; Roman chair, mahogany finish, black leather, $9.50; odd settee, $6.25. Stoves, Wilson down-draft heaters, $17.50. Bridge & Beach radiators, $32.50; large fancy stoves as low as $10; oil heaters, $5.20; gas heaters for bathroom, $4.10; ranges, four-burner gas range, $7.25; four-burner double-oven gas range, $28; high oven gas range, $31.20; six-hole coal range with warming closet, $38; blue enameled coal range, with high closet, $65. Carpets, hall strips, 4 yds. long, in Brussels, velvet and Axminster, as low as $2.60; matting per yard, 15c; velvet stair carpets, per yd., $1.25; Crex rugs, 9 ft. x 12 ft., from $3.50 up. Linoleum, per yard, 75c; Brussels room rugs, 6 ft. x 9 ft., $4.50; matting rugs, 9 ft. x 12 ft., $3.90. See our three-room outfits set up on our floor. Prices as low as $89. Phonographs; Carola phonograph plays all records, $9.90; our own make mahogany cabinet talking machine, $46; square piano $8. Free, a good sewing machine with every 3-room outfit. H. Walker Furniture Co., s. e. cor. 12th and Walnut sts. (c18)

ANIMALS

HOME Wtd.—For good watchdog. Phone Benton 290R. (c)

PIGS—For sale, 30, young; all sizes. 4011 Garfield av.

PUP—For sale; toy black and tan. John Maguire, 902 Russell.

PUPS—For sale; pretty fox terriers; real cheap. 3418 Washington, or phone Lindell 3433.

RABBIT DOGS Wtd.—Two good. Wm. Reid 1729 S. 11th st. (c8)

BOOKS AND PERIODICALS

BOOKS—For sale, World's Best Essays, 10 volumes, worth $60; $10, quick sale. 422 Holland Bldg. (c)

DICTIONARY Wtd.—Webster's 1918 International; good condition; state price. Box K-9, Post-Dispatch. (58)

HEADQUARTERS for books on military training. Foster's, 410 Washington. (c62)

WAR MAPS—British, French, Italian and Western front, 25c each. Foster's, 410 Washington. (c6)

CLOTHING

WANTED

APPAREL Wtd.—Men's suits, overcoats; best prices; don't sell before seeing me. R. Sol 1406 Cass av. Tyler 2833; Central 8151R. (c12)

APPAREL Wtd.—Quick; men's suits, overcoats; ladies'; pay up to $30; also rugs, furniture. Phillips Co., Delmar 50R, Grand 3251W. (c8)

APPAREL Wtd.—Or men's suits, overcoats, ladies' dresses; need badly; pay up to $28 suit; need to ship South; auto will call. Delmar 865, Forest 767. 4426 Page. Joe Gelber. (c8)

BUYER of ladies' and gentlemen's secondhand clothes, overcoats, suits and pants; also shoes, hats and all kinds of ladies' clothes; pay highest prices. Phone Lindell 3135. H. Appelman, 1329 Whittier. (c)

CLOTHING Wtd.—Pay highest prices. Sol Nessenfeld, 3314 Olive. Bomont 3021, or call at once. (c8)

CASH! CASH! You need money; I need clothes. N. Oeslender. Tyler 1323W. (c28x)

A HIGH PRICE FOR CLOTHING

For Texas shipment; 25,000 men's, boys' suits, overcoats, pants, shoes, hats; ladies'; pay up to $29; don't sell until you see us. TEXAS SHIPPING CO., 926 S. Vandeventer av. Grand 3251W. Delmar 50R. (c8)

FOR SALE

BABY CAPS AND SACKS—For sale; beautiful hand-embroidered. 4322 Chouteau. (c2)

COAT—For sale; lady's plush; size 40; a bargain; also man's overcoat; size 38. 4311A N. Florissant.

RAIN CAPE—For sale; suitable for bicycle wear; secondhand if good condition. Box A-286, Post-Dispatch.

UNREDEEMED CLOTHING, shoes, hats; big values. Jefferson Loan Co., 321 N. Jefferson av. (c8)

$1 A WEEK will buy a genuine diamond ring, stud, la valliere, bracelet, watch, wrist watch. Loftis Bros., 308 N. 6th st. (c8)

RAILROAD MEN, ATTENTION!
Salvage sale; slicker coats, pants, $5 coats slightly damaged, 75c. AMERICAN SALVAGE CORP., 2809 Chouteau av. (c8)

EXCHANGE

LOTS—For exchange, two lots in Nowata, Ok. What have you? Delmar 2419L. (62)

WANT first-class tailoring done in exchange for dental services. Riverside 1309.

GOLD AND SILVER

ABSOLUTELY best cash prices; old gold, silver, platinum; will call. H. Miller, 3 N. Broadway. Central 3275; Olive 5471. (c8)

HIGHEST price for gold, old jewelry, broken false teeth. Miller, 703½ Market. (8)

HIGHEST cash prices paid for old gold, silver and diamonds. Sternberg, 800 Franklin av. (c8)

H. MILLER will pay for diamonds, the next 30 days, $200-$300 per karat; we buy all the way up to 10 karat. 3 N. Broadway. (c8)

MARKET value paid for old gold, jewelry, silverware, watches, diamonds, etc. Pennsylvania Smelting and Refining Co., 210 N. 10th st. Olive 3663; Central 4038L. (c8)

CASH paid for old gold, silver, platinum, diamonds, old false teeth, with or without gold. S. Smith & Co., 513 N. Grand, opp. Metropolitan Bldg. Lindell 1720. (c15)

CASH paid for old gold, silver, platinum, diamonds, broken jewelry; up to $20 for old false teeth. Phone Olive 1243. Miller's, 1322 Olive st. (c8)

JEWELRY—WATCHES

CASH paid for diamonds, any size; any amount. S. Smith & Co., 513 N. Grand. (c8)

DIAMONDS, watches, old gold and silver bought for cash. Norman, 7 N. Broadway. (c60)

PAWN TICKET—For sale; $75; responsible party has pawn ticket on diamond and platinum bar pin, pawned for $250, with interest paid to date. 9 beautiful diamonds. Box B-333, Post-Dispatch. (c6)

H. MILLER will pay for diamonds, the next 30 days, $200-$300 per karat; we buy all the way up to 10 karat. 3 N. Broadway. (c8)

ON CREDIT—Diamonds, watches, jewelry, specially selected fine, brilliant diamonds; your choice of rings, ladies' or men's; studs, earscrews, any style mountings. Lowest prices. It is easy to open a charge account with us; everything confidential. Loftis Bros. & Co., 2d floor, 308 N. 6th st. (c8)

PATENTS

E. J. LARSON, patent attorney. Advice and folder free. 816 Wainwright Bldg. (c8)

SAFES

SAFES—New and secondhand. John Bauman Safe Co., 4th and St. Charles. (c14)

SAFES—For sale; Herring, Hall, Marvin safes are better made. See Howe Scale Co., if you want fire and burglar protection. 409 N. 4th st. (c8)

STORE AND OFFICE FIXTURES

BARBER FIXTURES—For sale; 3 chairs, combination; cheap; sell any part. 324 N. Sarah.

CASH REGISTERS—We buy and sell rebuilt National cash registers; see us before selecting; we sell only perfect machines at right prices. Howe Scale Co., 409 N. 4th. (c8)

OFFICE SUITE—For sale; 3-piece mahogany; just like new; going out of business; must sell. 3124 Locust st. (c)

REFRIGERATOR CANDY CASE—For sale; white; 1 cigar case; 1 cashier's desk. Krummenacher's, Delmar and Hamilton.

POULTRY AND BIRDS

PULLETS—For sale, 100 white leghorn; March, April hatch, $2; May, $1.50 each. J. Hays, 2525 McLaren. Colfax 561R. (c)

SEWING MACHINES

SEWING MACHINE—For sale; Singer drop head; $7.50. 4059 Chouteau av. (c55)

SEWING MACHINE—For sale, drophead; bargain; $20; also one for $10. 3110 Olive.

TYPEWRITERS AND ADDING MACHINES

ADDING MACHINES—For sale; Universal, $60. 918 Victoria Bldg. (3)

ADDING MACHINE—For sale; Burroughs; 7-column; good as new. Olive 855.

TYPEWRITER—For sale, new Multiplex Hammond; price right. 4489 Washington, room 22. (62)

TYPEWRITER—For sale; Smith Premier, No. 10; like new; $40. Columbia visible, $15. Furniture, rugs. 3837 Delmar.

TYPEWRITERS—Selling any make; repair, rental. Fletcher Typewriter Co., 321 Holland Bldg., 211 N. 7th. (c55)

TYPEWRITERS FOR RENT; VISIBLE; $2.50 PER MONTH; SALE PRICE, $35. 605 POST-DISPATCH BLDG. (c62)

TYPEWRITERS—For sale; Underwood, Oliver, Smith, Remington; $15, $25, $50; rentals, 3 months, $5 upward. St. Louis Typewriter Exchange, 211 N. 10th st. Main 1162; Central 4889. (8)

TYPEWRITER

$49 Brand-new, latest model Oliver 9; fully guaranteed; standard keyboard; exactly the same machine used by largest industries. Direct from factory. Former price $100. Before getting even a secondhand, rebuilt or rental machine, investigate latest Oliver plan to save $51. Easy payments if you wish. Price Jan. 1, $57. Telephone or call Oliver Typewriter, F. H. Baier, 638 Century Bldg. Bell Main 2965, Central 2781. (c8)

HORSES AND VEHICLES

WANTED

HORSE Wtd.—Weight 1100 pounds, chunky built; must be cheap. Call Laclede 337R.

FOR SALE

HORSES—For sale. Merchants' Ice and Coal Co., 21st and Chouteau. (c2)

HORSE—For sale, good work horse and traveler; cheap; $40. 2619 Howard.

HORSE—For sale; buggy, harness; price, $100. 4974 Lotus.

HORSE—For sale; harness and wagon; cheap; take Liberty Bond. 2632 McNair. (4)

HORSE—For sale, n. w. cor. Page and Blackstone; will sell cheap. Cabany 2185.

HORSE—For sale, 1300 pounds; young; general service; cheap. 3661 Finney.

HORSE—For sale; small; big bargain. Call at once. 3157 Sheridan. (c3)

HORSES—For sale; on account of installing truck; we have 10 or 12 good draft horses. Columbia Box Co., 1900 North Market. (c8)

HORSE—For sale, nice-looking, for light delivery; cheap; or will exchange. 3852 Olive st. (c4)

HORSES—For sale; team; small mare, draft horse; very cheap; harness. 1557 S. Broadway.

MARE—For sale; bay. 2001 S. Jefferson. (3)

MARE AND HORSE—For sale, large young team; must sell. 3115 Washington av. (60)

MARES—For sale, four large, young farm mares; two in foal; double harness; taken in trade for machines. Motor Co., 3114 Cass.

MARE—For sale, weight 1200 pounds; $35; guaranteed. Jefferson Produce Co., 2320 S. Jefferson.

MULES—For sale; city stables. 4 cheap mules, 5 horses. 311 Chouteau.

MULES—FOR SALE—15; HYDRAULIC PRESS BRICK CO., KING'S HIGHWAY AND NATURAL BRIDGE. (c4)

MULES—For sale, team big young mules; must sell. 1817 St. Clair, East St. Louis, Ill. (60)

MULE—For sale; 8 years old; young Jersey cow, fresh in 3 weeks. 3220 Laclede road, Maplewood.

WAGONS—For sale; several drop-bottom dump wagons, in good condition; price right; good buy for contractor. Apply at Union Electric and Power Co., 19th and Gratiot av. (c3)

MACHINERY

WANTED

SCRAP IRON WANTED

Metals, brass, rubber, rags; our motto—prompt settlement. Write or phone; agent will call.

PROGRESSIVE METAL AND RUBBER CO. 1900 Olive. Bomont 896; Central 4076. (c62)

FOR SALE

BOILER TUBES—For sale; 4-inch by 16 ft.; $5 each. W. M. Koch, 406 N. Main st. (c4)

BOILER—For sale; good, used, 330 h. p., Heine water tube boiler; Maryland Casualty Co. inspection; ready for immediate delivery. Monsanto Chemical Works, 1800 S. 2d st. (c8)

ELECTRIC repairing, motors, elevators and wiring; all work guaranteed for 1 year; prices lower. Peerless Inspection Co., 1216 Pine; both phones. (c8)

MOTORS—For sale, a. c. and d. c., electric wiring and repairing. St. Louis Electric Co., 905 Morgan. Central 23221. (c4)

MOTOR—For sale, h. p., a. c., 3-phase equipment, 60-cycle, 220-volt; in A1 condition. General Engineering and Mfg. Co., 3759 Laclede. (c4)

PAPER CUTTER—For sale; Sheridan 56-inch; old style; very cheap. Mack-Elliott Paper Co., 309 Valentine. (c1)

RADIATOR—For sale; 1-inch steam upright pipe; coils; cheap. Box K-394, Post-Dis.

MACHINERY

NEW AND SECONDHAND ON HAND FOR IMMEDIATE DELIVERY.

SECONDHAND GAS ENGINES.
1 20-h. p. O. C. Bessemer.
1 30-h. p. O. C. Bessemer.
1 25-h. p. Chicago pneumatic
1 35-h. p. Bessemer.
1 60-h. p. electric light type.
1 60-h. p. Bessemer.
1 75-h. p. Bessemer.
3 110-h. p. Bessemers.
1 150-h. p. Bessemer.

SECONDHAND STEAM ENGINES.
1 14x20 Atlas.
1 14x20 Automatic.
1 12x36 Cooper-Corliss.
1 14x36 Murray-Corliss.
1 16x42 Hamilton-Corliss.

BOILERS.
3 42"x7½ ft. new Nagle vertical boilers.
2 42"x8½ ft. new Nagle vertical boilers.
1 42"x9½ ft. new Nagle vertical boiler.
1 42"x8 ft. secondhand Freeman vertical boiler.
1 66"x18 ft. secondhand Elmore horizontal boiler.
5 72"x-8 ft. secondhand Bigelow horizontal boilers.

SECONDHAND AIR COMPRESSORS.
1 10 and 16x10x14 534 ft. Ingersoll, Imperial, Type 10
1 18x24 and 20½x24 Ingersoll, Class A.
1 14x18 and 14½x18 Ingersoll, Class A.

SECONDHAND CENTRIFUGAL PUMPS.
1 4" Two-stage American.
1 5" Single-stage American.

SECONDHAND STEAM PUMPS.
1 6x4x6 Gardener.
1 6x4x6 Scranton.
1 7x4½x3 Gardners.
1 3" No. 7 Cameron Sinker.
5 7x4½x10 Gardener.
1 7x4½x10 Worthington.
1 7½x4¾ Scranton.
1 9x4½x10 Worthington.
2 10x6x10 O. S. C. T. Worthington.
2 10x6x10 Worthington.
1 10x6x10 Gardener.
1 10x6x12 Gardener.
1 10x6x12 Scranton.
2 12x7x10 Worthingtons.
1 12x6x12 Gardener.
6 12x7x12 Gardener.
1 12x7x12 Worthington.
1 12x8x12 Gardener.
1 8x12x7x12 Gardener Compound.
1 10x16x8x12 Gardener Compound.
2 12x18x10x12 Gardener Compound.

AIR RECEIVERS.
All sizes of new and secondhand air receivers.

McNEAL MACHINERY CO., JOPLIN, MO. (c3)

MOTORS—For sale; 10 to 25 per cent reduction on new and used motors; 1 to 200 h. p.; immediate delivery. Olive 6370. Wiswell. (c62)

AUTOMOBILES

Solid agate, 15c line, minimum 30c. Discount 1c per line on three or more insertions.

FOR HIRE

FOR HIRE—Ford limousine, King's highway service, $1.25. Forest 537. (6)

FOR HIRE—Trucks, long distance hauling. Sidney 4557. 3338 Wisconsin av. (8)

WHITE TRUCK—For hire; 1 2-ton. 3030 Oregon. Victor 1798L. (c2)

WANTED

AUTO Wtd.—Old; must be cheap for cash. 2029 S. Jefferson. Sidney 1068; Victor 119. (c62)

AUTOMOBILES Wtd.—All kinds; highest prices. Standard Auto Salvage Co., 3931 Olive st. Lindell 2349, Delmar 1020. (c8)

BUICK Wtd.—6-cylinder roadster or touring car; state model, condition, mileage run, all details, and also lowest cash price. Box B-330, Post-Dispatch. (c4)

COUPE BODY Wtd.—Stutz; good condition. Phone Sidney 423, ask for G. C. M.

DODGE Wtd.—1918 model; will pay $700 cash. Box K-47, Post-Dispatch.

FORD COUPE Wtd.—Will pay good price. Central 828. Bomont 1126. (c5)

AUTOMOBILES

WANTED

FORD Wtd.—Touring car; 1918 model. Call Victor 2683L. (4)

FORD TRUCK Wtd.—For my equity in single flat; incumbrance $1800; rent $25. (c4)

MONEY loaned on automobiles; no mortgage. Auto Auction Co., 1210 Olive st. (c8)

MONEY loaned on used Fords; liberal terms. Wessel Sales, East 1249, Olive 752. (c8)

PAY best prices for old automobiles; any condition. M. Hofstein, 2920 Sheridan. Central 9860L. (c8)

SELL us your old cars and buy new ones, because the war is over and it will pay you to call us first. 3026 Dickson st. Central 8817R. Bomont 2128R. (c8)

CHASSES

FORD—For sale 1918 chassis, will sell cheap for cash. 4106 Olive st. (c2)

FORD CHASSIS—For sale, new light, with delivery body; new 1-ton Ford chassis with delivery body; new 1¼-ton Ford chassis, with delivery body. Cash or time; prompt delivery. Barnett Sales Co., 2815 Locust. (c2)

FORD—For sale; 1918 chassis, will sell cheap for cash. 4106 Olive st. (c2)

MORMON CHASSIS—For sale, suitable for light truck; good tires, self starter; a bargain. 4335 Warne. Central 51. Colfax 78. (c2)

COUPES

COUPE—For sale, small, 4-passenger, electric starter and lights, spotlight, hood and radiator covers, demountable rims, extra tires, clock, heater; big bargain; $750; price includes one year fire and theft insurance, license, tools, teaching; will take 12 monthly notes. See car day or night. Missouri Garage, 3944 Olive, Lindell 6015. Ask for Mr. Farrell. (c5)

FORD—For sale, coupe; finest car money can buy; new tires. 2320 Olive. (c)

FORD—For sale, coupe, 1918; wire wheels and starter; will sell car at right price. 4127 Olive st. (c2)

FORD—For sale; 1917 coupe; first-class running order; starter, demountable wheels. 2315 Locust. (c3)

FORD COUPE—For sale; late models; demountable wheels; absorbers; extra equipment; cheap. 3314 Pine. (4)

FORD—For sale, coupelet, 1917, with demountable wheels and bumper; bargain. 4106 Olive. (c2)

FORD—For sale; coupe; 1918; with every extra that can be put on it; the finest one in town; will sell at a bargain. 3027 Locust. (c6)

FORD—For sale; 1917 coupe; will sell for $650; equipped with starter, etc.; first-class condition; just the car for winter. Call Mr. Kranke. Olive 5121. (c6)

HAYNES COUPE—For sale, light six, 1918 model, 4-passenger; used less than six months. $1850. See Mr. Merry, 2921 Locust st. Bomont or Central 1439. (c62)

HUPMOBILE COUPE—For sale; 32; starter and lights; good condition; must sell; sacrifice; price $400. 3121A N. Union. (3)

ROADSTERS

CHANDLER—For sale; roadster; 1916; in good running order; new tires; $450. 3922 Arsenal. (62)

COLE—For sale; roadster; 1918 model; run less than 3000 miles; better than new; splendid paint, tires; will trade for small car. 4741 Tennessee. Riverside 1732J. (c)

DODGE—For sale, 1918 roadster, practically new; with extras, $950. Central 8343L. (c2)

DODGE—For sale, roadster, with 2 extra tires and rims; Johnson lock, shock absorbers, bumpers, special top, $775; terms. See Mr. Krauss, 2921 Locust. Bomont or Central 1439. (c62)

FORD—For sale, roadster, 1917; motor just overhauled. 4106 Olive st. (c2)

FORD—For sale, roadster, 1917; motor just overhauled. 4106 Olive st. (c2)

FORD—For sale, roadster, like new; 4 new tires; best running car in city; sacrifice, $375. B. & H. Co., 2108 Olive. (c3)

FORD—For sale; roadster; in fine condition; 1917; will sell at a sacrifice. 3027 Locust. (c6)

FORD—For sale, roadster, 1918, new; will sell $25 off of list. Call at 2418 Dickson. (c2)

ROADSTER—Here is a chance to buy a late model car, with good tires and fine running condition; price $750; terms. See Mr. Lofland, 2217 Locust st.; Bomont 41, Central 3683. (c8)

SEDANS

FORD—For sale, sedan, 1918; starter and wire wheels; will sell at cost. 4127 Olive. (c2)

FORD—For sale, sedan, best equipped car, biggest bargain price; make me an offer today; will sell body separate. 2320 Olive.

FORD—For sale, sedan, 1918, electric starter, demountable rims; very reasonable. Mr. Watson, 135 Merchants' Exchange. (c)

FORD—For sale; sedan; run less than 500 miles; like new; all equipments; priced right. 2823 Locust. (c2)

TOURING CARS

AUTOMOBILE—For sale; must sell my 5-passenger car; have accepted a position with Government at Washington; leaving city next Sunday. John F. Chartrand, 4569 West Papin st.

BUICK—For sale, touring, 5-passenger; Kelly-Springfield tires, winter storm curtains; $875; terms. See Mr. Lafland, 2217 Locust. (c8)

CHANDLER—For sale; 1917, 7-passenger; perfect mechanical condition; top, curtains, upholstering, paint like new; two new tires extra; $1000. Grand 2599W. 1145 Lawn av. (c4)

DODGE—For sale, touring car, fine condition, at a sacrifice. 2320 Olive. (c)

DODGE—Fine; with winter top; first customer with $925 takes it. 4736 St. Louis av. Forest 5682. (c2)

FORD—For sale, touring car; just like new; bargain. 2815 Locust. (c8)

FORD—For sale; touring car; 1917; looks like new; $425. 3027 Locust. (c6)

FORDS—Touring cars; six, brand-new, 1918; right price. 3114 Cass av.

FORD—For sale; touring; 1917; $525; phone Victor 2540R. 2246 California.

FORD—For sale, touring, nearly new. 2815 Locust. (c2)

FORD—For sale; touring car; 1918 model; like new; a bargain. 3869 Olive st. (c62)

FORD—For sale; touring car, with winter top; a real bargain; $425. 3667 Olive. (c62)

FORDS—For sale; six touring cars, 1817 and 1918 models; slightly used. 3114 Cass av.

FORDS—For sale 10 1918 new Ford touring cars for sale. 4902 Manchester. (c4)

FORD—For sale, touring, nearly new. 2815 Locust. (c2)

FORD—For sale, touring car, 1917, with winter top and new tires. 4127 Olive.

FORD—For sale, truck, slightly used; part cash. Call Cabany 2002W, after 6 p. m. (c4)

FORD—For sale, truck, demonstrator; as good as new. Barnett Sales Co., 2815 Locust st. (c)

FORD—For sale, touring car, 1918 model, driven 350 miles; best bargain in town. B. & H. Co., 2108 Olive st. (c3)

FORD—For sale, touring car, 1918, in excellent shape, $500; a real bargain. Riefling's, 2333 S. Jefferson. (c62)

FORDS—For sale; six touring cars; 1917-1918; some new ones; extra equipment; demountables; $375 up. 3314 Pine. (c4)

FORDS—For sale, 10 touring cars, 1917-1918, some like new; some demountable rims; $340 up. 3631 Easton. (6)

FORD—For sale; 1917 touring, with Detroit winter top and $100 worth extra accessories; couldn't duplicate for $825; A1 running order; price $590. 4170 Cleveland.

FORD—Touring car; late 1917 model; motor 100 per cent perfect; extra nice car in all respects; $475; $150 down, year on balance; will take Liberty Bonds or diamonds for the down part. Morris, 3327 Locust st.

HARROUN—For sale, 1918 model; 5-passenger, 4-cylinder, slightly used as a demonstrator, $750; same car new, $1060. See Mr. Merry, 2921 Locust st. Bomont or Central 1439. (c62)

HAYNES—For sale, Little Six touring, 1917 model; fine shape; must sell. 4432 Olive. (c3)

HUDSON—For sale, super six, 7-passenger, excellent condition, good as new, extra equipment. 4729 Northland, formerly Kennerly. Forest 8626. (4)

KISSELL KAR—For sale, 1916, 5-passenger, 4-cylinder; can't hear motor run; paint and tires like new; run only 9000 miles; a real bargain for someone; see this, make offer. Phone Forest 2913W. (2)

MAXWELL—For sale; 1918 touring car; cheap. 1117 Gaty, East St. Louis, Ill. (4)

MITCHELL—For sale; $685 today buys a 1917 six at 908 Chestnut.

MOON—4-cylinder; first-class condition; will sell very cheap or trade for Ford. Cabany 940. (c62)

OVERLAND—For sale, touring car, 1917; good condition; 6 tires, $650; can be seen at 4335 Warne. Central 51. Colfax 78. (c2)

OVERLAND—Touring car; 1916; e. l. and s.; good condition; $400; will trade. Cabany 940. (c62)

STUTZ—For sale; touring car; 4-cylinder, 1915 model; good condition; will sell cheap. Cabany 940. (c62)

PREMIER—For sale, six; 7-passenger, electric lights; fine condition; bargain. $300. 3044 Lawton. (c2)

SAXON—For sale; early 1917 light 6-cylinder touring; has a high speed Continental motor, makes 18 miles to one gallon gas, has 6 tires, new top and curtains, new Willard battery; easily worth $650; can be bought for $475 if taken in 2 days. 1510 Franklin, 2d floor. (c)

TOURING CAR—For sale; light 5-passenger, 4-cylinder; perfect running order; good tires; new paint; popular make; $450; easy terms; price includes 1 year fire and theft insurance, brokerage license, tools and teaching and extra tire. See car day, night or Sunday. Missouri Garage, 3944 Olive st. Lindell 6015; ask for Mr. Farrell. (c2)

AUTOMOBILES

TOURING CARS

AUTOMOBILE—For sale or trade; 5-passenger; good condition; extra tires, tools, etc. 3419 Franklin av. Central 9814R. (68)

TOURING CAR—For sale; self-starter, electric lights; late model. Victor 1659L. (4)

TRUCKS

DELIVERY FORD—For sale; big snap; $297.50. 908 Chestnut.

FORD—For sale, truck; used short time; bargain. 2815 Locust. (c2)

FORD TRUCK—New. Call at 3867 S. Grand. (c2)

FORD—For sale, truck; used short time; bargain. 2815 Locust. (c2)

FORD TRUCKS—For sale, new and used, immediate delivery; convenient payments. Bailey, 2117 Olive st. (c36)

FORD—For sale; 1917 model; delivery body, demountable rims; A1 condition; cheap for cash. Woodland Garage. 5000 Gravois. (3)

FORD—For sale; light delivery; just overhauled; fine condition; $350. 3124 Locust. (c2)

FORD—For sale, truck, 1917, with open delivery body and demountable wheels. 4106 Olive. (c2)

FORD TRUCKS—NEW, $25 PER MONTH. LARGE OR SMALL; ANY STYLE BODY; IMMEDIATE DELIVERY. 2320 OLIVE. (c8)

FORD TRUCKS—For sale; new; 1-ton or 1½-ton; complete, with any style body wanted; liberal terms. Barnett Sales Co., 2815 Locust. (c8)

FORD TRUCK—For sale; internal gear drive 1-ton demonstrator; will sell as a chassis or with body; one year to pay if wanted. 3027 Locust. (c6)

FORD TRUCK—For sale, internal gear drive 1-ton demonstrator; will sell as a chassis or with body; one year to pay if wanted. 3027 Locust. (c6)

SMITH FORM-A-TRUCK—For sale; panel body; just overhauled; fine condition; will sacrifice for cash. 3124 Locust. (c2)

SMITH FORM-A-TRUCK TOW CAR—For sale; also suitable for use with trailer; fine condition; cheap for cash. 3124 Locust. (c2)

TRUCK—For sale, 300-lb. truck; new; terms if wanted. 2815 Locust. (c2)

TRUCK—For sale, 300-lb. truck; new; terms if wanted. 2815 Locust. (c2)

TRUCKS—For sale; Ford chain drive in 1 and 2-ton demonstrators; will sell at a bargain and give some liberal terms. Dearborn Truck Co., 3027 Locust. (c6)

AUTOMOBILES—MISCELLANEOUS

DODGE—For sale; 1917; A1 condition; bargain; Johnson lock; extra tires, etc.; will sacrifice if sold this week; first reasonable cash offer accepted. 3627 Juniata. (c4)

FORDS—For sale; the finest selection in the city; cars that can be bought right; it will pay you to see them. 3027 Locust. (c6)

RENEWED FORDS

1917 Runabout, $350.
1918 Runabout, $425.
1917 Touring, $400.
1917 Touring, $525.
1918 Touring, $550.
1918 Touring, $600.

Several of the above cars are equipped with demountable wheels, shock absorbers, speedometer, tire carriers, etc.

All of the above cars are in A1 condition; all but two having been overhauled in our shop. They are guaranteed to give service and satisfaction. We accept as part payment any other Ford, and can give you deferred payments on the balance.

THE KRAUSE MOTOR CORP.
Gore and Lockwood avs., Webster Groves, Mo.
Benton 1300; Webster 28. (c4)

TOURING CARS.

CHALMERS	1917
CHALMERS	1916
CHEVROLET	1915
HUDSON	1913
HUPMOBILE	1917
HUPMOBILE	1916
HUPMOBILE	1915
HUPMOBILE	"32"
JACKSON	1914
LOCOMOBILE	1913
MAXWELL	1917
MAXWELL	1916
MAXWELL	1915
MITCHELL	1915
MITCHELL	1912
MOLINE-KNIGHT Demonstrator.	
MOLINE-KNIGHT	1914
OAKLAND	1914
OLDSMOBILE	1915
OVERLAND	1916
OVERLAND	1917
PAIGE	1913
RAMBLER	1913

ROADSTERS.

BUICK	1916
HUPMOBILE	1917
HUPMOBILE	"32"
MARION	1914

SEVEN-PASSENGER.

BUICK	1917
CHALMERS	1917
HUPMOBILE	1916
MITCHELL	1916
MITCHELL	1916
NATIONAL	1914
STUDEBAKER	1917
STUDEBAKER	1913

CLOSED CARS.

HUPMOBILE SEDAN	1916
HUPMOBILE ALL-YEAR	1917
MAXWELL SEDAN	1916

TRUCKS.

DENMO	1917
FORD LIGHT DELIVERY	1917
FORD FORM-A-TRUCK	1916
VELIE (¾-T)	1915

WEBER IMPT. & AUTO. CO., 1900 Locust.

ACCESSORIES PARTS ETC

AUTOMOBILE CABS—For sale; three; at a bargain. 307-309 S. 9th.

BODIES—For sale, several well-built, closed bodies, suitable for Ford or electric chassis; can be purchased at right price. Apply at Union Electric and Power Co., 19th and Gratiot. (c3)

CAB Wtd.—For two-ton Aalco truck. Delmar 2177X. 2519 N. Prairie. (4)

COUPE BODY—For sale, aluminum, for Cadillac 8; good as new, $250. Paxson at McCabe-Powers, 1217 N. Broadway. (c2)

FORD BODIES—For sale; touring and roadster; new and used: Dearborn Truck Co., 3027 Locust. (c6)

FORD BODIES—For sale; touring and roadster; new and used. Dearborn Truck Co., 3027 Locust. (c6)

FORD Touring Bodies, absolutely new, complete with top curtains and windshield, $140. RIEFLING'S, authorized Ford dealers, 2333 S. Jefferson. (c8)

GAS TIRE HEATER—For sale; Kean & Roach make; double burner, with fan; will sell at a bargain. 307-309 S. 9th.

RECTIFIER—For sale; used a short time. Bargain. 13 Windermere pl. Forest 9561W.

SEDAN BODY Wtd.—To use on Packard chassis; must be in fine condition; have fine Imperial limousine body to trade in if wanted. Box A-41, P.-D. (2)

TIRES—For sale, Goodyear, all weather tread; good as new; cheap. 2320 Olive. (c)

TIRES Wtd.—36x4½ or 37x5. Call Grand 5524J or 2715 Rutger.

TIRES Wtd.—Secondhand; quickly; highest prices paid. Yankee Tire and Rubber, 4353 Warne. Central 5736R, Colfax 1522. (c7)

TIRES BOUGHT—Will buy your old tire if in serviceable condition; pay top prices. The Wagner Tire Co., formerly Universal Tire Co., 3216 Locust st. (c8)

TIRE SALE—Seconds, standard makes; lot vulcanized tires, selling for charges; also prices. Wagner Tire Co., formerly Universal Tire Co., 3216 Locust. (c8)

REPAIRING, ETC.

GUARANTEED vulcanizing quickly done for less money; casings 75c and up; tubes 25c and up; will call for work if wanted. Yankee Tire and Rubber Co., 4353 Warne. Central 5736R. Colfax 1522. (c7)

MUSICAL

Solid agate, 15c line, minimum 30c. Discount 1c per line on three or more insertions.

MUSICAL INSTRUCTION

RAGTIME (Jazz) in 20 lessons or money back; piano, ukulele, voice. Christensen Schools, 503 Holland Bldg.; also Odeon Bldg.; booklet mailed free. Olive 2972. Central 3564L. (c8)

TUNING AND REPAIRING

SCHUBERT & SON, 2007 Franklin av., free estimates on tuning, repairing and refinishing. Bomont 171. Central 1571. (c56)

$1.50 TUNING, repairing; factory man. Victor 153L; Sidney 2869. Shop, 3410 California. (c14)

$1.50 TUNING, pianos, players; first-class repair work guaranteed; 25 years' experience. H. Kautz, 2529 S. Jefferson; Sidney 970, Victor 2376L. (c14)

$1.50 EXPERT piano tuning; first-class repairing of pianos and player-pianos; reasonable; all work guaranteed. M. Feldman, 2718 Park. Phone Grand 3900; Victor 462L. (c14)

WANTED

H. MILLER pays cash for Victrola records, musical instruments. 3 N. Broadway. (c8)

CASH paid for second-hand musical instruments. Tony Placht, 1001 Pine. (5)

MUSICAL

WANTED

PIANO Wtd.—Responsible couple want use of piano for storage. 4311A N. Florissant.

VIOLIN Wtd.—Child's size; exchange full size; teach. Grand 5485R. 4446A Manchester av.

FOR SALE

PIANO—For sale; good condition; price $20. 761 Walton. Phone Forest 5884. (4)

PIANO—For sale, mahogany, upright; must sell today; make offer; call. 2707 Bacon.

J. & C. FISCHER Upright, $155; splendid opportunity; small terms if desired. AEOLIAN CO., 1004 Olive st. (c5)

PLAYER-PIANO—For sale, beautiful tone; household goods, phonograph; Hudson cabriolet; bargains. 5127 Cabanne (4)

STEINWAY Upright Piano, positively like new, at $200 saving; terms. AEOLIAN CO., 1004 Olive st. (c5)

PIANO—For sale; $500 piano; excellent condition; will sell for less than half price for cash. 4953 Schollmeyer av.

POOLE Upright Piano, mahogany case; fine tone and action; bargain at $125; easy terms. AEOLIAN CO., 1004 Olive st. (c5)

WEBER Grand Piano, plain mahogany case, latest design; considerable reduction; terms acceptable. AEOLIAN CO., 1004 Olive st. (c5)

$47 CASH buys dandy Fischer Upright Piano. See this bargain immediately. THE PIANO & TALKING MACHINE EXCHANGE, 1007-1009 Market st. (c62)

PLAYER-PIANO—$125; mahogany; 88-note; metal tubing; cost $850; cabinet and 147 rolls; half cash, balance monthly. Box A-75, Post-Dispatch. (5)

PLAYER-PIANO—For sale, $115; 88-note; metal tubes; mahogany cabinet, bench and 100 rolls; cost $700; half cash, balance monthly; answer quick. Box A-415, P.-D. (4)

KIMBALL, upright, ebony case, $95; excellent value and will give good service for years. CONROY'S (The House That Guarantees All Its Pianos), corner 11th and Olive sts.

PLAYER-PIANO—For sale, $125; mahogany, metal tubes, 88-note, 136 rolls; cabinet and bench; part cash, balance monthly to responsible party. Box A-416, Post-Dis. (4)

THOUSANDS of 88-note music rolls, 15c and up. AEOLIAN CO., 1004 Olive st. (c5)

PLAYER-PIANO, $195, including music rolls and bench; plain mahogany case; see at once; easy terms. AEOLIAN CO., 1004 Olive st. (c5)

PLAYER-PIANO—Latest 88-note player action, fine condition throughout; wonderful bargain at $295; small terms acceptable; music rolls and bench included. AEOLIAN CO., 1004 Olive st. (c5)

KELSO piano, $155; walnut case upright, nice condition and a good buy; cash or monthly payments. CONROY'S (The House That Guarantees All Its Pianos), corner 11th and Olive sts. (c4)

SLIGHTLY USED PLAYERS. We have several here this week from $265 to $500—all of them absolutely guaranteed and sold on easy terms. Some are like new. Big bargains. Come and see thm. F. BEYER & SON, 17th and Locust. (c62)

PLAYER-PIANO—For sale, $115; cost $850, 88-note, metal tubing; standard make, 46 rolls and bench; will pay drayage; one-half cash, balance within 3 months; discount for all cash. Box A-387, Post-Dispatch.

CAMP & CO., $140; mahogany case, nice tone and a good bargain; cash or monthly payments. CONROY'S (The House That Guarantees All Its Pianos), corner 11th and Olive sts. (c4)

SPECIAL BARGAIN in Apollo 88-note Player-Piano, mahogany case, used a few months, looks like new, $450; real $800 value; easy terms. THE PIANO & TALKING MACHINE EXCHANGE, 1007-1009 Market st. (c62)

KLEEKAMP player-piano, $465; practically new, as it has been used but little; mahogany case, 88-note, cash or monthly payments. CONROY'S (The House That Guarantees All Its Pianos), corner 11th and Olive sts. (c4)

BARGAINS in used pianos and players; we have received a shipment of new pianos and players; latest designs and models; guaranteed for a lifetime; monthly payments if desired; your piano accepted in exchange at a liberal valuation. Concordia Music House, 912 Pine st. (c62)

GEO. STECK upright, $165; rosewood case, medium size, and modern; cash or monthly payments. CONROY'S (The House That Guarantees All Its Pianos), corner 11th and Olive sts. (c4)

BIGGEST BARGAIN ever offered, full-size Auto Player-Piano, $255; excellent condition; piano alone worth more than this price. See at once. Suitable terms. THE PIANO & TALKING MACHINE EXCHANGE, 1007-1009 Market st. (c62)

EMERSON-ANGELUS, slightly used, $525; this is an 88-note player, mission case, excellent condition; cash or monthly payments. CONROY'S (The House That Guarantees All Its Pianos), corner 11th and Olive sts. (c4)

FRANK STELL, BEST PLACE

To buy; no interest charged; 10 per cent off for cash, with interest and discount, save you $50 to $100. Lester players are best; none better; $500 to $700. 1414-16-18-20-22 N. 16th st. (c8)

WURLITZER
1109 OLIVE

"A BETTER PLAYER-PIANO FOR LESS MONEY"

Some rare bargains in slightly used Player-Pianos, Upright Pianos and Grand Pianos on sale tomorrow.

TERMS TO SUIT PURCHASER.

PLAYERS.

King, oak	$295
Apollo, mahogany	355
Kingston, oak	385
Steinway, ebony	375
Kimball, oak	385
Wurlitzer, mahogany	395
Kingston, mahogany	435

UPRIGHTS.

Standard, mahogany	$ 95
Mozart, mahogany	135
Hardman, ebony	140
Strad, mahogany	245

GRANDS.

$ 700 Wurlitzer Grand, mahog	$550
$3500 Baby Grand, mahogany	795

24 rolls of music and bench included with each Player-Piano.

MUSIC ROLLS.

Lorraine	$ .85
Everything Is Peaches Down in Georgia	.90
Christmas Song	.50
Give Me All of You	1.00
Passing Show of 1918	1.00
Galli-Curci Rag	1.00
Who'll Love You While I'm Gone	.90

WURLITZER
1109 Olive St. (c5)

TALKING MACHINES

EDISON diamond disc; beautiful; good condition; bargain; $50. Artophone Co., 1113 Olive st. (c61)

EDISON PHONOGRAPH—For sale; and 40 records, $10; cabinet phonograph and records, $25. 3837 Delmar.

EDISON Diamond Disc Phonograph; like new; bargain; small terms if desired. AEOLIAN CO., 1004 Olive st. (c5)

PHONOGRAPH—For sale, almost new; household goods, player-piano; Hudson cabriolet; bargains. 5127 Cabanne. (4)

PHONOGRAPHS—Buy direct from manufacturer; new, standard make; $225 machine, $76; others $30 up. 212 N. 9th, room 319. (c59)

PHONOGRAPHS—For sale; best in America; get wise; save 100 per cent this week; 25 kinds; guaranteed; cabinet phonographs, $31 up; Liberty Bonds taken. 303 N. 7th.

BARGAINS in talking machines and slightly used records. 1006 Pine st. (c65)

THE NEW EDISON—The phonograph with a soul, is so immeasurably superior to any other instrument that there is no room for argument; call at our store and satisfy yourself about the New Edison. Liberal terms can be arranged for. Free demonstrations daily. Concordia Music House, 912 Pine st. (c62)

RECORD EXCHANGE

RECORDS bought, sold and exchanged. Record Exchange, 1006 Pine st. (c14)

RECORDS—For sale; double disc; latest songs and dances; 35c each, or 3 for $1; open Sunday and evenings. 1414 Franklin. (c4)

RECORDS—Largest stock of Edison recreation records in the city; let real music sweeten and enrich your life; call at our store to hear your favorite records. Concordia Music House, 912 Pine. (c62)

ROOMS and BOARD

For rent, city, solid agate, 15c per line. Wanted, Hotels, Roommates, Country and Suburban Board, 15c per line. Room Agencies, 25c per line. Discount 1c per line on three or more insertions.

ROOMS FOR RENT—CITY

MISCELLANEOUS

ROOM—Apartment; steam heated, private family; furnished; reasonable. Lindell 4627R. (2)

CENTRAL

BELL, 3513—Furnished rooms, for light housekeeping; steam heat; hot water, electricity, phone.

CHOUTEAU, 1706—Clean, furnished housekeeping room; gas, bath, phone; four car lines.

FRANKLIN, 3511—Steam-heated rooms; all conveniences. (3)

LINDELL BL., 3530—Handsomely furnished south room; electric; phone; owner's home. (3)

LOCUST, 3127—Clean, modern, steam-heated rooms, 75c a day, $3 a week up. (c8)

MARKET, 814-16—Light housekeeping, $2; other rooms, $1.25 up. (3)

PINE, 3515—Housekeeping rooms; electricity; good heat; laundry; free phone; $4 weekly. (3)

WASHINGTON, 3115—Newly furnished rooms, housekeeping and sleeping; light, heat. (62)

SOUTH

GRAND, 3224 S.—Nicely furnished room, steam heat; private bath; for 1 or 2 gentlemen. Phone Sidney 2290. (c2)

HICKORY, 2355—Nicely furnished front room with heat; no other roomers.

LAFAYETTE, 2855—Nicely furnished warm room; 4th, Compton cars; reasonable; Victor 1931X. (c3)

PARK, 3308—Clean, furnished room and kitchen, with sink, for light housekeeping; two large closets, bath, laundry, cottage; separate entrance, porch; reasonable.

ROOMS—Two furnished; electric lights; housekeeping; nice neighborhood. Phone Grand 4596R. (100)

SHENANDOAH, 3967A—Cozy, heated room, southern exposure, $2.25 per week; private family.

TWELFTH, 2300 S.—Single or connecting housekeeping or rooming; gas, heat, running water. (7)

WEST

AUBERT, 1340—3 rooms, 2d floor, furnished housekeeping; all conveniences. (62)

BAYARD, 717—2 furnished connecting rooms; kitchen privileges.

DELMAR BL., 5855—Large room and private bath, for 2 gentlemen; $25 per month. (7)

DELMAR BL., 5069—Newly furnished room for two with home privileges.

DELMAR BL., 3875-4022—Furnished rooms, housekeeping; single or conecting; all conveniences.

DELMAR BL., 3846—Desirable housekeeping and sleeping rooms; adults; all conveniences.

DELMAR BL., 5015A—Light, hot-water heated rooms, $2 and $2.75; conveniences; gentlemen preferred.

DELMAR BL., 3971—Large, warm room, couple or ladies employed; reasonable; electricity; phone.

DELMAR BL., 3970—Furnished rooms; all conveniences; plenty heat; adults employed. (4)

EASTON, 4419—Small room, furnished for housekeeping, $1.25 weekly. (58)

ENRIGHT, 4569—Two clean connecting rooms; gas range; electricity; phone.

ENRIGHT, 4537—Nicely furnished sleeping and housekeeping rooms. Forest 2065J.

ENRIGHT, 4627—Rooms, for gentlemen or ladies employed; modern conveniences; private family; reasonable.

ENRIGHT, 5617—Well furnished southern exposed rooms; single or en suite; hot-water heat; references.

HAMILTON, 754 (2d floor north)—Furnished room; priv. family; apartment. (4)

HODIAMONT, 1109—Furnished room, with alcove; heat, bath, toilet; gentleman only; can batch; walking distance Wagner Electric. (3)

KENSINGTON, 5032—Choice bright furnished room; private family; all conveniences; gentleman; reasonable. (c8)

KING'S HIGHWAY, 1232 N.—Large, nicely furnished room; housekeeping; steam heat; Bell phone; reasonable. (3)

KING'S HIGHWAY, 1246 N.—Nicely furnished rooms, modern, conveniences, phone, electric light, Page car. (3)

McPHERSON, 4628—Nicely furnished front room, all conveniences; reasonable. (3)

McPHERSON, 4124A—Large, elegant furnished room; steam heat, continuous hot water, kitchen and dining room privileges if desired; private family. Lindell 3085.

NEWSTEAD, 1218A N.—Connecting housekeeping rooms; hot bath, heat; Page cars; $5.

OAK COURT, 1288—Nicely furnished steam-heated room for gentlemen, in private family. Cabany 1681M. (4)

PAGE BL., 4126—Nicely furnished room, furnace heat; use of kitchen. Lindell 1505R.

PAGE BL., 4470—Two connecting light housekeeping rooms; electricity, gas range. Delmar 3463J.

PAGE BL., 4714—Front bedroom furnished single or couple; kitchen privileges. Forest 952J.

ROOM—Nicely furnished, large, steam-heated; hot-water; no other roomers. Forest 7163.

ROOM—Handsomely furnished, for gentleman, with strictly private family, in beautiful apartment; highest surroundings; particulars. Cabany 4433J. References exchanged. (65)

ROOM—Strictly up-to-date, in private apartment, 4900 west; University car; beautifully furnished; southern exposure; steam heat, hot water; every convenience; $4.50; ladies. Forest 1443. (53x)

SPRING, 340 N.—2d-floor front room and kitchen; electricity, laundry; $6.

SPRING, 717 N.—Connecting housekeeping rooms; kitchen cabinet; gas range, hot water, electric, bath, free Bell phone; prefer couple or ladies employed.

VERNON, 5508—Two rooms and alcove, furnished light housekeeping; private family; conveniences.

VERNON, 4635—Furnished quiet private family; $2.75 week; near Page line. Forest 8019.

VON VERSEN, 4257—Light housekeeping rooms; gas; heat; light; both phones. (2)

WASHINGTON BL., 4109—Large, cheerful, south front room, 1 or 2 gentlemen. (2)

WASHINGTON BL., 3934—Nicely furnished sleeping rooms; all conveniences; $2.

WASHINGTON BL., 4217—Nicely furnished large and small room for gentlemen; all conveniences. (2)

WASHINGTON BL., 4115—Desirable furnished southern-exposed front room; every convenience; Olive cars; reasonable.

WASHINGTON BL., 4403—Nicely furnished rooms, 2d floor front; light housekeeping; modern conveniences. (53x)

WASHINGTON BL., 3875—Bright, well-heated, modern conveniences; one with private bath; investigate.

WASHINGTON BL., 3634—Furnished rooms, housekeeping or sleeping; good heat, electricity, continuous hot water; free phone; reasonable rates.

WESTMINSTER PL., 5149—Attractive rooms; reasonable to gentlemen. (c15)

WESTMINSTER PL., 4245—Housekeeping rooms to employed parties, with references; exceptionally clean. (62)

WESTMINSTER PL., 4060—Desirable rooms, partly furnished or unfurnished, for light housekeeping; all conveniences. (57)

WEST PINE, 3636—Two rooms, second floor, housekeeping; range, electric lights, conveniences; hot water, free phone.

WEST PINE BL., 3805—1 or 2 nicely furnished rooms, complete for housekeeping; gas range, laundry; all conveniences; reasonable. (4)

WINDSOR PL., 3843—2 unfurnished rooms; conveniences; private; reasonable. (2)

NORTH

GRAND, 2526 N.—Comfortable room, with adjoining bath; gentlemen; $2.50; private family. (58)

GRAND, 2016 E.—2 nicely furnished housekeeping rooms; electricity, closets, bath, porch, etc.; adults; rent reasonable. Central 9797X. (4)

MONTGOMERY, 2933—Furnished room and kitchen complete, for light housekeeping; furnace, bath.

TAYLOR, 2614 N.—Connecting rooms, newly furnished; housekeeping; gas, bath.

ROOMS FOR RENT—COLORED

CHANNING, 3014 S.—Neatly furnished room for colored; use of kitchen, gas. (*)

LUCAS, 3325—For colored; one furnished or 2 unfurnished rooms, with heat and gas. (2*)

PINE, 2822—Room for colored, first-floor front; gentlemen or married couple; first-class only. Bomont 1129. (*)

ROOMS WITH BOARD—CITY

MISCELLANEOUS

ROOM—Large, with board, refined people; all conveniences; permanent home. Forest 6334W.

CENTRAL

FRANKLIN, 2026A—Rooms, board, hot bath, 2 gentlemen; private family; $6 per week.

ROOMS WITH BOARD—SOUTH

BOTANICAL, 3669—South room; hot-water heat, board optional; 4 car lines. (2)

CONNECTICUT, 3652—Furnished room and board for two gentlemen employed; modern conveniences; 3 car lines. (2)

LAFAYETTE, 1520—Will board a child from 1 month to 4 years old for $5 a week and give the child best of mother's care; call or write. Mrs. Mary Bozdeck.

MISSOURI, 1435—Steam heated; excellent meals, all conveniences; opposite Lafayette Park; 15 minutes from business center; rates. (62)

SHAW, 3800—Splendid large, warm room; excellent table; plenty hot water; convs. (4)

WEST

BARTMER, 5324—2d-story front room, with board; references exchanged. (2)

CABANNE, 5055—Lovely, large room for 2; modern conveniences; excellent meals. (4)

CABANNE, 5571A—Attractive rooms; steam heat; nice meals; reasonable. Forest 5375W. (4)

CATES, 5172A—Nicely furnished rooms with board for ladies employed. Forest 6812J.

CABANY, 5029—Board; single rooms, for ladies; Hodiamont cars. (2)

CATES, 5157—Furnished front south room, with board. (2)

CHAMBERLAIN, 5621—Elegant 2d-floor front room, hot-water heat; elegant cuisine. (7)

CLEMENS, 5736—One attractive, large, comfortable room, with board. (4)

DELMAR BL., 5049—Rooms and board; furnished or unfurnished, for couple who will respect a quiet home; also single room; $6 a person.

ENRIGHT, 5175—Two choice south rooms, with board, strictly first-class. (6)

FOUNTAIN, 4803—Apartment A; nice single room, in apartment; excellent board; $5.50.

JEFFERSON, 3630 S.—Fine residence; 7 rooms, bath and attic; electric lights and furnace. (c3)

LINDELL BL., 4305—Large 2d floor front; excellent meals; hot-water heat; owner's home.

McPHERSON, 4710—Neatly furnished southern-exposed room, hot and cold running water in room; first-class; home cooking.

MARYLAND, 4368—2d floor front, single and double; board $5.50 up. Lindell 7064.

PAGE BL., 5229—Board and room for lady or gentleman; $5. (7)

ROOM AND BOARD—Child between 2 and 8 years; references. Box A-285, Post-Dis.

ROOMS AND BOARD—Connecting front rooms with board in owner's home; steam heat; also single rooms. Cabany 5942W. (4)

VON VERSEN, 4225—Single and double room, with board; desirable home. (2)

WASHINGTON BL., 4503 (Apt. D).—For refined gentlemen or couple; home privileges.

WASHINGTON BL., 4950—Beautiful, warm, well-furnished rooms; good board; continuous hot water. (2)

WASHINGTON BL., 4476—Beautiful room with bath and board; for two. (2)

WATERMAN, 55xx—Large, handsomely furnished room, apartment; business couple, gentlemen; board. Cabany 3081.

WESTMINSTER PL., 4238—Large; warm; twin beds; all conveniences; breakfast optional. (5)

WEST PINE BL., 5714—Room and board, large 2d-story front. Lindell 4307. (2)

WEST PINE BL., 4346—Nice 3d-floor front room, board, for people employed. (4)

WEST PINE BL., 3963—Warm room, with board; two people employed; piano, electricity. (4)

NORTH

RED BUD, 4549A—Single front room, with board; hot-water heat; O'Fallon Park District; all conveniences; very reasonable. Colfax 1924.

ROOMMATES WANTED

ROOMMATE Wtd.—For settled lady in well-kept, heated home of refinement; Olive-University car. 4954 Washington. (3)

ROOMS WANTED

ROOM Wtd.—By medical student, one or two unfurnished rooms, between Taylor and Union av. Box A-228, Post-Dis.

ROOMS Wtd.—About 4 unfurnished rooms, with heat, for couple with children; South Side; state price. Box K-145, Post-Dis. (c)

ROOMS Wtd.—Couple with small child desires 2 or 3 housekeeping rooms; must be clean and reasonable, near 5200 Delmar. Mr. Hull, Forest 3330R.

ROOM Wtd.—Lady employed; light housekeeping; reasonable and central, furnace heat. Box K-138, Post-Dispatch.

ROOM Wtd.—Unfurnished, by elderly lady; near Grand and Lafayette; modern conveniences. Forest 5401J. (2)

ROOM—Furnished or unfurnished; for lady employed; West Side preferred. Box A-402, Post-Dispatch.

LADY—Young, would like home with elderly woman where she can share expenses and have privileges at home; West End preferred. Box K-85, Post-Dispatch. (c)

ROOMS Wtd.—By couple, room with kitchenette; centrally located for general car service; permanent if suited; must be respectable; write particulars with price. Box A-163, Post-Dispatch.

ROOM Wtd.—Furnished for light housekeeping by lady employed; private, refined home; hot water; South Side; prefer location north of Arsenal; east of Grand, west of Nebraska; south of Lafayette, inclusive; near cars, preferably Fourth st. cars; reasonable. Box A-335, Post-Dis.

ROOMS AND BOARD WANTED

ROOM Wtd.—Unfurnished, with board; west; two ladies employed; must be quiet family; state price. Box A-329, Post-Dis. (3)

ROOM AND BOARD Wtd.—By lady employed, in small family; state terms and give phone number. Box K-308, P.-D. (c)

ROOM AND BOARD Wtd.—By couple employed; South Side, near Grand and Park; give price. Box K-141, Post-Dispatch.

ROOM AND BOARD Wtd.—By Catholic young man; in private family; give full particulars in answering. Box A-231, P.-D.

ROOM AND BOARD Wtd.—Or to share apartment; home privileges; by young lady employed; state particulars. Box A-399, Post-Dispatch.

ROOM AND BOARD Wtd.—Small room, with board, by mechanic; between Olive and Easton and Channing and Grand; early breakfast; reasonable rates. Box A-333, Post-Dispatch. (3)

HOTELS

ALCAZAR HOTEL—3127 Locust; clean, modern, steam-heated rooms; private bath; 75c day, $3 a week up. (c8)

BUCKINGHAM ANNEX, King's highway and West Pine bl. American plan; special rates to permanent guests. (c4)

SHARDELL HOTEL, 43d st. and Lindell bl.; high-class family hotel; American plan. (c8)

HOUSES, FLATS, ETC

Solid agate, 15c line, minimum 30c. Discount 1c per line on three or more insertions.

FLATS FOR RENT

CENTRAL

CARR, 1931—Five rooms and bath; 2d floor; elegant repair; $16. (2)

COMPTON, 1106 N.—Fine 7 rooms, bath, electric lights; newly papered and painted; $23; open for inspection. (c62)

EIGHTH, 1315 N.—Front; two large, light rooms, $8; three rooms rear, $8.50; toilet, sanitary sink, electric fixtures; very desirable. (c56)

FIFTEENTH, 1436 N.—5 rooms, $11. (c62)

O'FALLON, 1805—Six rooms suitably arranged for two families; bath, toilet, electric, $15. Very desirable. (c53)

SEVENTH, 1228 N.—Two rooms rear; toilet and electric fixtures; very desirable; $7. (c56)

SHERIDAN, 3171 (corner Easton av.)—Four rooms, bath, newly decorated; $16. (c)

THOMAS, 2807—5 rooms and bath; lower flat; $16. (c62)

SOUTH

BLAINE, 3964—3 rooms and bath, 2d floor; rent $17 per month. (c)

MAGNOLIA, 2851—Five rooms and bath; nice, large rooms, $20. (4)

MENARD, 1422—Elegant 3-room flat, 1st or 2d floor; open; low rent. (c)

OHIO, 1722A—4 rooms, $12.50; will take Liberty Bonds. Delmar 3230X. (c62)

SHENANDOAH, 3636A—5-room flat, hot-water heat, electricity; 4 car lines.

VIRGINIA, 6317—3 large, light rooms; bath; newly decorated; A1 repair. (3)

WEST

CLAYTON, 4480A—3 rooms, bath, gas, electric, laundry, convenient location, $18; open. (2)

ENRIGHT, 4526—8 rooms, suitable for rooming house; $24. Forest 3414. (c59)

MARYLAND, 4153A—Six rooms; modern; rent $30; open. (c54)

NORTH

CARTER, 4125—Lower, $10; upper, $8; newly papered. (4)

EIGHTH, 1343 N.—Three large, light rooms, $10; rear, two large light rooms, $8; very desirable. (c56)

GANO, 1438—4 nice rooms, $16. GEO. WANSTRATH R. E. CO., Agt. (c1)

GLASGOW, 1720—Positively best 4 rooms and bath in city; only $13.

FLATS FOR RENT—NORTH

GRAND, 4158A N.—Five rooms, $10. WANSTRATH REALTY CO., 2102 East Grand av. (c16)

KENNERLY, 3906—3 rooms, furnished complete; bath, gas range, furnace; electric; $20. (c4)

MULLANPHY, 2118—Four light rooms; bath, hot and cold water, steam heat, janitor service; electric fixtures; $23. (c56)

O'FALLON, 1701—Four large, light rooms and hall; gas and toilet; $12; very desirable. (c56)

ST. LOUIS, 4736A—5 large airy light rooms, clothes chute, slate sink, combination fixtures, screens, awnings, shades; good furnace; apply downstairs. (c67)

DWELLINGS FOR RENT

CENTRAL

CASS, 3049—4-room cottage; large yard; reasonable to good tenant. (c)

SOUTH

BOTANICAL, 3657—Attractive 8-room house, hot-water heating, $50 per month. (5)

LINDENWOOD PL., 7156—5 large rooms, with conveniences, $18. Central 3488, Cabany 3194R. (c60)

LOUISIANA, 1926—8 rooms and bath; modern conveniences; opposite Reservoir Park; rent reduced for desirable tenants. (c68)

THIRTEENTH, 1305 S.—7 rooms and bath; in good condition; $16. Olive 109. Central 839. (c62)

WEST

BELT, 1437—8 rooms, with garage; one month's free rent to good tenant. Phone Lindell 5737. (c2)

COOK, 3708—9 rooms and bath, furnace; rent $30. (c)

ENRIGHT, 4524—6 rooms, bath, furnace, electric, $22. Forest 3414. (c59)

LACLEDE, 4394—Lovely little 7-room house; very convenient neighborhood; newly decorated and painted; new fixtures; excellent furnace; reasonable rent. (4)

LINDELL BL., 4080—Large boarding house. VANDEVENTER PL., 68 — F. Churchill Whittemore Co., 118-20 N. 4th st. (c62)

NORTH

COTTAGE—In rear; water and gas; $8. 2511 West St. Louis av. (c)

APARTMENTS

SOUTH

GUSTINE, 3176—Beautiful 5-room apartment; all outside rooms; must rent at once. Grand 763J. (c2)

WEST

APARTMENT—Union bl., near Soldan High; 7-room, 2d-floor apartment, heat provided; special inducement to reliable tenant. Box A-299, Post-Dispatch. (4)

EUGENE FIELD APARTMENTS, 4333 Olive st.; efficiency type; rent includes electricity for cooking and lighting; steam heat, hot and cold water and janitor service. Day and night elevator service; large reception room; free storage. Apartments equipped with concealed bed, electric range and lighting fixtures, ice chest, shades, screens, awnings, etc.; references required. Apply on premises or CITY TRUST CO., 1132 Washington. (c8)

INTERDRIVE, 738—In North Parkview; 5 rooms; sleeping porch and sun parlor; phone Colfax 2073; open for inspection. (c)

KINGSBURY, 5749—Want to sublease my apartment, 4 rooms and sun parlor; well heated; 2d floor. (c2)

LINDELL BL., 4396 (cor. Newstead)—2d fl., east side; large rooms, 2 baths. F. Churchill Whittemore Co., 118-120 N. 4th st. (c69)

PERSHING, 6151—Apartment, 6 rooms, 2d floor; hot-water heat. Cabany 1371R. (c)

UNIVERSITY APTS.—3703 WASHINGTON. Efficiency type, 2 and 3 rooms, 3 and 5 rooms efficiency; rent includes fuel, gas and electricity for lighting purposes; steam heat, hot and cold water; first-class meals at reasonable prices in cafe. Apartments equipped with gas range, refrigerator, concealed beds, tub and shower baths; extra large living room. Apply on premises or CITY TRUST CO., 1132 Washington. (c8)

J. I. EPSTEIN'S
Steam-Heated Apartments

5430 Cabanne, 5 rooms, 2d floor east	$54 50
4336 West Pine bl., 8 rooms, 2d floor	65 00
4411 Forest Park, 4 rooms, 3d floor	40 50

J. I. EPSTEIN, 617 Chestnut st.

FURNISHED FLATS—APARTM'TS

WEST

FURNISHED APARTMENT—Steam-heated servants' apartment, including bath, in exchange for work. Lindell 5974. (2)

LACLEDE, 3721—Furnished flat, 3 and 4 rooms, garage. (c)

VERNON, 5055A—6 large, light rooms, beautifully furnished, complete; perfectly clean; reasonable. (c3)

STERLING APARTMENTS

5316 BERLIN AV., S. W. COR. UNION AV.

One block north of beautiful Forest Park. Efficient type, 2 and 3 rooms, furnished complete; rent $60 and up, including electricity for cooking and lighting; ice, telephone service, maid service and laundering of bed linens and toweling. Beautiful lobby and parlor. References required. Apply manager on premises. Forest 9100, or OREON E. & R. G. SCOTT, Agents, 800 Chestnut st. (c15)

FURNISHED HOUSES FOR RENT

MISCELLANEOUS

FURNISHED RESIDENCE—10 rooms; beautifully furnished. Lindell bl.; private family only; $125. MERCANTILE TRUST CO., Main 1583. (c8)

HOUSES WANTED

HOUSE Wtd.—6 or 7 rooms; modern; in good condition. Box A-291, Post-Dispatch. (4)

FLATS AND AP'T'S. WANTED

APARTMENT Wtd.—5-room, steam-heated; on or near Olive line; furnished or unfurnished. Box K-83, Post-Dispatch. (c3)

APARTMENT Wtd.—Efficiency kitchenette for couple without children; references. Olive 1627. 2007 Railway Exchange Bldg. (c3)

FLAT Wtd.—3 rooms, with heat, furnished or unfurnished; 4000 west; Olive cars; near school. Call Lindell 2502.

FLAT Wtd.—Modern, 4 or 5 rooms, flat or cottage, with garage. Mr. Robbins, 3104 S. 7th st.

FLAT Wtd.—Or cottage; 4 or 5 rooms; with bath and closets; first floor; central. L. W. Brown, 714 N. 10th. (c3)

FURNISHED FLATS & AP'T'S WTD.

FURNISHED FLAT Wtd.—2 or 3 rooms; gas and electric; by couple with child. Box A-401, Post-Dispatch.

FURNISHED APARTMENT Wtd.—Good location; reasonable price; couple with no children; references. Box K-29, P.-D. (c)

FURNISHED APARTMENT Wtd.—4 or 5 rooms, neatly furnished, with sun parlor or sleeping porch, in desirable West End neighborhood; give rentals and full particulars in reply. Box A-113, Post-Dis. (2)

TO LET—BUSINESS PURPOSES

MISCELLANEOUS

BROADWAY, 1233—Small store.

BROADWAY AND O'FALLON, S. W. COR.—Upper floors; steam heat.

CASS AND TENTH, N. W. COR.—Two stores with 20 rooms above. Will alter for business purposes.

GRAND AV., 1000 N.—Stores, $15 and up. Offices $5 and up.

LINDELL BL., 4030—Will alter for business purposes.

O'FALLON, 506—Small three-story; steam heat.

TWELFTH AND GRATIOT—Terminal and Missouri Pacific tracks, small building. Vacant ground. The best railroad property in the city. F. Churchill Whittemore Co., 118-120 N. 4th st. (c62)

CENTRAL

WILL sublet attractive offices, 1500 square feet floor space in first-class downtown office building; special inducement for immediate rental. Box D-57, Post-Dis. (c8)

WEST

EASTON, 4371—Corner shop and 3 rooms; $15. (3)

STORE—4572 Easton, money maker for shoe repairer; established 6 years. $20. (2)

STOREROOM—4208 Easton av.; fine, large; in good location; suitable for any business; in good condition; $18. (c62)

NORTH

STORE—For rent; 5400 west, north of Easton; corner; good location for drug or dry goods store; will allow five months' rent to good tenant. B. A. THOMPSON R. CO., 5872 Delmar. (c57)

STORE—1524 N. Taylor av., corner of Lucky st.; large; and 3 rooms in rear; all newly decorated and in good condition; gas and electric; large cellar and yard; fine location for grocery and meat market; rent only $25. (c62)

GARAGES AND STABLES

GARAGE—For rent. 4634 McPherson. $5. Forest 2783J. (c)

GARAGE—For rent. 4634 McPherson. $5. Forest 2783J. (c2)

SUBURBAN PROP'TY FOR RENT

JACKSON RD., 30 W. (Webster)—Four-room dwelling; water, gas, electricity, $13. Central 4856. (4)

225 Euclid Av., Webster.

Seven-room brick house; bath and furnace; very good condition; lot 100x150. Central 6849; Main 1196. (c6)

FOR COLORED PEOPLE

MORGAN, 3200—8 rooms, bath; $30. HOWARD GAMBRILL & CO., 917 Chestnut. (c2*)

REAL ESTATE

Solid agate, 15c line, minimum 30c. Discount 1c per line on three or more insertions.

BIDS, PLANS, ESTIMATES, ETC

LAUNDRY TRAYS—For sale; 66 heavy laundry trays, complete; also lead drum traps and wastes; what do you offer for the lot or a part? Janitor at 2118 Mullanphy will exhibit. Mullanphy Board, 307 Locust. (c56)

REAL ESTATE WANTED

FOR a quick sale of your property, better see us. GOTTLIEB, 2302 Wash st. (c62)

REAL ESTATE FOR EXCHANGE

FLATS Wtd.—Equity Cabanne modern residence; near Union; prefer flats; will assume. Cabany 2939J.

FARMS FOR SALE

FARM—For sale, 40 acres, improved, 118 miles on Frisco; call evenings. Owner, 5212 Delmar bl.

FARM—For sale, 80 acres, 3 miles from railroad town; 47 acres improved; owner sick; half price. Call 5637 Easton. (c3)

LAND—For sale, 40,000 acres of hardwood, clover, alfalfa, wheat, corn, potato and bean land in Michigan's garden bed; only $15 to $30 per acre; easy monthly terms; a Liberty Bond starts you. Be independent; prepare for the future; wages may soon drop; fine free booklet; write today. Swigart Land Co., J1247 First National Bank Bldg., Chicago, Ill. (c8)

SMALL MISSOURI FARM. $5 cash and $5 monthly; no interest or taxes. Gently rolling, highly productive; no waste land. Abundant rainfall; splendid, healthful climate. Good schools and churches. Close to good railroad town and 3 big markets. Perfect title; 2000-foot oil and gas test well being driven near by. Photographs and full information free. MUNGER, L-156, N. Y. Life Bldg., Kansas City, Mo. (c8)

LITTLE FARMS IN THE SUBURBS

I have a number of tracts from one-half acre up, fine for gardening, chicken raising and fruit; 45 minutes from downtown; street car service and city water. Prices as low as $350 per tract, on very easy terms, and will take Liberty Bonds at par in payment. The war is over, but high prices continue, and everything to eat will be high for years. Cut your living expenses in two. Buy now and prepare for spring. R. W. SIKKING, Phone Olive 1645. 800 Chestnut. (c62)

SUBURBAN PROPERTY FOR SALE

MISCELLANEOUS

FARM—For sale; nest egg, 21 acres on Ballas road, 5-room house, improvements; will sell cheap. J. T. Mooney, 4118 Delmar. (c6)

WEBSTER GROVES

WEBSTER GROVES, opposite Algonquin Club. F. Churchill Whittemore Co., 118-120 N. Fourth st. (c62)

BUNGALOWS AND COTTAGES

SOUTH

COTTAGE—For sale; 3-room frame; toilet; lot 60x125; street made; price $1600; pay $300 cash, balance to suit; near Broadway and Bellefontaine car lines; 4500 south; for card address Box B-289, Post-Dispatch. (c)

COTTAGE—For sale; 4-room brick; nearly new; has bath, furnace, electric fixtures, brick porch; 30-ft. lot; 2 blocks from Cherokee car at Delor st.; price $2650; on easy terms; see this before you buy. Box R-371, Post-Dispatch. (c)

FLATS, APARTMENTS, FOR SALE

MISCELLANEOUS

APARTMENT—For sale; modern 6-family; income $5000; price reasonable; all or part bonds. Box K-33, Post-Dispatch. (c4)

SOUTH

FLAT—For sale; I am about to lose my 4-family brick flat; 3 rooms, bath each; cost me $7000; I owe about $5800; will sell my equity for $100; rents for $62 per month; for card, address Box B-314, Post-Dis. (c)

RESIDENCES FOR SALE

MISCELLANEOUS

HOUSE—For sale; am leaving city; will sacrifice my beautiful 12-room house; 2 baths and garage; best location in city for boarding house; 1 block from Grand, Olive car lines; deposit required; terms same as rental. Box K-35, Post-Dispatch. (c14)

WEST

RESIDENCE—For sale; modern, with large sleeping porch; hardwood floors; beautiful electric fixtures, hot-water heater; owner must sell; will make terms; a big bargain; 5070 Maple av. GOLDMAN REALTY CO., 722 Chestnut st.

HAVE traded for 8-room house, lot 50x133, Maple av., near Belt. I am going to sell it on cash basis, payable $50 per month, cancel debt in case of death; newly decorated, ready to move in. W. E., 705 Central Nat. Bank Bldg. (c62)

FINANCIAL

Solid agate, 15c line, minimum 30c. Out-of-town orders 5c per line extra. Discount 1c per line on three or more insertions

LOANS ON PERSONAL PROPERTY

MONEY supplied salaried people, furniture owners; quick, confidential, cheap. 1842 Railway Exchange Bldg. (c14)

MONEY—For salaried people upon their own names; easy payments; confidential, quick. Fisher & Co., room 517 Commercial Bldg., 6th and Olive sts. (c8)

PEOPLE keeping house can get what money they need to pay their bills from us without publicity or delay. 119 N. 7th, room 43. (c56)

STANDARD CREDIT, 2081 Ry. Exchange. Loans to furniture owners, salaried people, without security; cheapest rates; best and most private terms; those dealing elsewhere will appreciate the difference; no delay. (c14)

MONEY LOANED—On furniture at 2 per cent per month, in accordance with State law. Municipal Loan Bureau, 415 Locust st., room 302. Telephone Main 2833, Central 2955. (c9)

LOANS PROCURED. On furniture and pianos, and to salaried people permanently employed quickly, quietly and cheaply. AMERICAN BROKERAGE CO., 1032 Railway Exchange Bldg. (c14)

QUICK MONEY. Salaried people (without security) or furniture owners can get it easy in strict confidence; no one can give you cheaper rates or easier payments. UNITED FINANCE, 323 Chemical Bldg. (c14)

LOANS ON REAL ESTATE

ON city improved real estate. JOST-MILLER R. E. CO., 105 N. 9th st. (c6)

YOUR loan, first or second, will have our immediate attention. GOTTLIEB, 2302 Wash st. (c62)

ON real estate at lowest prices. M. B. O'REILLY R. & L. CO., 725 Chestnut. (c29)

STOCKS AND BONDS

LIBERTY BONDS—If you must sell we will buy for cash on Nov. 19, 1918, at the following net prices for $50 bonds of the various issues:

3½% bonds	$49 60	1st 4¼% bonds	$49 10
1st 4% bonds	47 75	2d 4¼% bonds	47 50
2d 4% bonds	46 95	3d 4¼% bonds	48 15
		4th 4¼% bonds	48 05

WHITAKER & CO., (Established 1871), 300 N. Fourth st.

LIBERTY BONDS. If you must sell, bring in your bonds and get the cash; no red tape or delay; money advanced to pay installments; we will pay spot cash Tuesday, Nov. 19, 1918, for $50 bonds, as follows: 3½% bonds, $49.63; 1st 4¼% bonds, $49.20; 2d 4% bonds, $46.90; 2d 4¼% bonds, $47.85; 3d 4¼% bonds, $48.15; 4th 4¼% bonds, $48.05.

BROWN & CO., 317-31 Title Guaranty Bldg., 706 Chestnut.

Reliable Liberty Bond Prices

SPOT CASH AND NO EXTRA CHARGES. If necessity compels you to sell your bonds, you are entitled to receive CASH prices as below. Bring us your bonds to us until further notice and we will pay you CASH as follows for $50 bonds of the various issues:

3½% bonds	$49 60	1st 4¼% bonds	$49 10
1st 4% bonds	47 75	2d 4¼% bonds	47 80
2d 4% bonds	46 95	3d 4¼% bonds	48 15
		4th 4¼% bonds	48 05

MARK C. STEINBERG & CO., 301 Boatmen's Bank Bldg., Broadway and Olive st.

GERMAN AUSTRIANS IN APPEAL TO PRESIDENT

Foreign Minister Expresses Hope Wilson Will Support Them in Union With Germany.

By the Associated Press.

BASLE, Switzerland, Monday, Nov. 18.—Foreign Minister Bauer of the German-Austrian Government has sent an address to President Wilson expressing the hope that President Wilson, in accordance with his announced principles, will support the efforts of Germans in Austria to effect a union with Germany. He pointed out that this is the same as supporting the rights of the Poles, Italians and Jugo-Slavs to unite with motherlands outside of Austria-Hungary.

The Foreign Minister also begs the President to bring about an early discussion of peace preliminaries and concludes by saying that his Government is constituted of representatives from all parties and has succeeded up to the present in preserving order. This task, however, has been difficult because of the lack of food, the blockade being said to threaten famine.

THE BEST CHRISTMAS GIFT, a diamond ring or watch from Loftis Bros. & Co., The National Credit Jewelers, 2d floor. 308 N. Sixth street. Open every evening.—Adv.

INVITATION EXTENDED TO FOCH

New York Mayor Sends Cablegram to Field Marshal.

By the Associated Press.

NEW YORK, Nov. 19.—An invitation to Marshal Foch to visit New York City as the guest of the municipality was extended yesterday by Mayor Hylan in a cable message.

Diamonds, Watches and Jewelry on credit. Lowest prices. Loftis Bros. & Co., 2d floor. 308 N. Sixth street. Open evenings.—Adv.

Unless branded on sole, it is not an Educator

Yes, Educators *Will* Free Your Feet

EDUCATOR SHOES will free your feet from the unrelenting pressure of narrow, pointed shoes—the shoes that are the cause of painful corns, callouses, bunions, ingrown nails and fallen arches. Educators "let the feet grow as they should."

Get the whole family into them, and walk with ease and grace.

MADE FOR MEN, WOMEN AND CHILDREN

Remember, there is no protection stronger than the EDUCATOR trademark, for it means that behind every part of the shoe stands a responsible manufacturer—Rice & Hutchins, Inc., Boston.

RICE & HUTCHINS EDUCATOR SHOE®

Bal Educator for Women

ARMY PLANS "FATHER'S DAY"

Men in France to Write Letters Nov. 24, Stars and Stripes Says.

PARIS, Nov. 19.—The Stars and Stripes, the organ of the American Expeditionary Force, has arranged for Nov. 24 as the day upon which all the American troops shall write home to father. Special delivery arrangements are under way in order that "Fathers' day" shall be as successful as "Mothers' day," May 12. It is hoped that the fathers will write to their sons on the same day.

EXTRA SPECIAL!

FUR COLLAR OVERCOATS

For Men & Young Men

Handsome garments of fine wool fabrics—classy nutria fur collars, in black and tan shades—splendidly hand tailored throughout.

Real $35 Values—Wednesday at

$24

Men's Fine Black All-Wool Kersey OVERCOATS

Astrakhan Trimmed

Elegant full-length Overcoats, with fine astrakhan collars—every one unusually well finished—all sizes 34 to 44—priced specially for Wednesday at

$27

Men's Overcoats $30 Values—$19

Nifty Overcoats in both long and short models—all sizes — Wednesday at.....

Men's Overcoats $22 Values—$14

Warm, comfortable Overcoats of pretty wool materials — Wednesday at.....

Boys' Overcoats

Splendid quality Overcoats in the desirable school models; sizes 6 to 18; Wednesday at..... $9.75

Juvenile Overcoats

Classy wool Overcoats for the little tots from 2½ to 9; newest models; Wednesday at..... $5.75

WEIL

N. W. CORNER EIGHTH AND WASHINGTON

Famous-Barr Co. | *Now Give for the Boys Who Did It—United War Work Campaign.* | Famous-Barr Co.

Front-Lace Corsets

"Rust-Proof"—Wednesday ... $2.29

Rustproof Corsets, for sanitary and economical reasons, appeal to many women. These are in the new medium, low bust and long skirt styles, made of light-weight material with pink silk brocade flowers. A wide band of elastic is inserted across the back. Two pairs of plain heavy supporters are attached—all sizes.

Fifth Floor

Childrens' Crochet Leggins, $1.19

Warm, roomy protectors for the little one's legs, made in the drawer style, of all-wool, in the link and link stitch. Sizes 1 to 4 years.

Infants' Bathrobes, 95c

Cozy little garments, made of blue Beacon cloth, with pockets and fancy cord at neck and belt.

Third Floor

Georgette Crepe and Crepe de Chine Waists

Half a Thousand of Them in a Score of Attractive Styles and Representing Unusual Values at

$4.89

You'd never think for a minute that such delightful Waists could be bought for this price. Actually, you'll be amazed at the style of each one, the quality of the materials and the perfect way in which they are finished. We did buy them for considerably less than their actual worth and quite naturally in accordance with our usual custom, we are sharing the savings with our patrons.

The Styles — Square neck, round collar, flat collar and collarless.

Trimmings — Laces, tiny tucks, shadow embroidery, soutache braid, pearl buttons.

The Colors — Flesh, bisque, suit shades, also white.

The sizes range from 34 to 46 and so varied are the styles, that there is every reason to believe that you will find a style to your liking.

Third Floor

Coats for Women and Misses

One of the Most Complete Showings of the Season at the Price—

$35.00

We have painstakingly assembled a group of Coats that will attract not so much because they are priced at $35, but because every Coat in this collection is so far superior to the usual Coat you see for $35. Briefly, there are:

Coats of wool velour with fur collars.
Coats of various materials, just one of a kind, with luxurious fur collars and other trimmings.
Sealette Plush Coats with handsome linings.
Broadcloth Coats, plain tailored and trimmed models.
Coats of Normandy cloth with belts and buckles.
Coats of novelty materials, trimmed with raccoon.
Silvertip Coats, in plain tailored styles and semi-belted effects.
Coats of wool velour with fur collars.

Indeed, there are so many styles and variations, that most every one will find a suitable model, especially as there are sizes for women and misses, as well as extra sizes.

(Third Floor.)

Table Damask

Exceptional Value—Yard.. $1.45

Only 11 pieces to offer at this low price. Extra heavy quality and splendidly finished in beautiful patterns—72 inches wide.

Fancy Linens

Odd pieces, scarfs, doilies, centerpieces and tea cloths, in all sizes. These are taken from our regular stock—some slightly soiled or mussed from handling and all marked at saving prices.

Bed Sheets, $1.75

Made of good bleached Seamless Sheeting, 2¼x2½ yards long and full double-bed size, trimmed, ready for use.

Bed Sets, $4.95

Crochet Marseilles designs, with scalloped spread, cut corners. Size 84x96, for full beds—scalloped bolster to match.

Tablecloths and Napkins

Beautiful quality imported satin damask:

70x70 size at.....$5.00
70x88 size at.....$6.50
20-inch Napkins, doz..$5.00

Fifth Floor

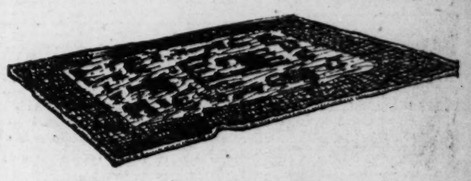

Axminster Rugs

$37.50

Ordinarily they cost more. Wednesday, however, you may choose from a special group at the above price. There are seamed and seamless styles, all in the 9x12-ft. size. The Oriental, medallion, floral and conventional designs are attractively colored in old rose, tan, green, blue and mixtures.

Fourth Floor

For the Thanksgiving Turkey—

White and Gold Dinner Sets, $15

And for every meal in the year, as well, these Dinner Sets will give excellent service. They are made of the celebrated Pope-Gosser near-china, very similar in appearance to Haviland French china. These sets are modeled in the new Edgemore shape and are effectively decorated in wide lace gold border. Sets consist of 100 pieces with bread and butter plates and fast-stand sauceboat.

Fifth Floor

Plaid Blankets

"Nashua" Make—Pair $4.85

Big, soft woolnap Blankets, in blue, pink, tan and gray plaids. Size 66x80 in. These Blankets are attractive and will give an extra amount of service.

Fourth Floor

Healthful Toys

By "Healthful" we mean toys that will strengthen the kiddies physically and mentally and amuse them at the same time.

Boys' Autos—rubber tires	$5.88
Shoo Fly Rocking Horses—limited lot	44c
Flexible Coaster Sleds—large size	$1.38
Boys' Velocipedes—large size	$2.95
Blackboards—easel style and chart	$1.95
Doll Cabs—with hood and rubber tires	$2.38
Hand Cars—full size, rubber tires	$3.95
Desk and Chair Sets—golden oak, roll top	$4.48
Pianos—22 keys—large size	$7.45

Basement Gallery

Cut Glass Orange Bowls, $2.75

Artistically cut in floral and combination patterns. These are in the popular oval shape and are 11½ in. long. 75 to sell at this price.

Fifth Floor

DRESSES—New Arrivals

These Splendid Groups at Interesting Prices

$10 $15 $19.50

At either of these three prices, you will find a style to be admired. There are hundreds of charming Dresses in an almost unlimited variety of new styles. Some are fashioned of satin, some of charmeuse, some of serge, others of velvet and still others of taffeta, in many popular colors, as well as navy and black. Quite a few of them are brightened with braid, embroidery or fringe.

Basement Economy Store

Thanksgiving Kitchen Needs

Roasters for the turkey, food choppers for the mince meat, and so on down the line. Everything for preparing the Thanksgiving feast will be found in our Housefurnishing section at savings.

Roasters—large size enameled	$1.95
Universal Food Choppers	$1.42
Waffle Irons—high ring kind	$1.68
Pot Roast Ovens—cast iron No. 9	$2.58
Christy Mayonnaise Mixers	$1.10
Coffee Mills—wall style	$1.24
Aluminum Tea Kettles—good quality	$2.25
Casseroles—with nickel frames	$1.88
Carving Sets—3 pieces—stag handles	$3.88
Skillets—nickel-plated, wood handles, No. 9	$1.98
Preserving Kettles—gray enamel—4 qt.	45c
Dishpans—gray enamel—10-quart	78c
Aladdin Aluminum Coffee Pots—3-qt.	$2.68
Aladdin Aluminum Cake Griddles—10-inch	$2.38

Basement Gallery

Hotpoint Hedlite Electric Heaters

$8.50

Simple to operate and effective in generating heat. The turn of a switch almost immediately causes a warm, odorless glow, which quickly removes any chill and dampness in the room. These heaters are adjustable so as to throw the waves of heat in any direction. Complete with cord and plug.

Fifth Floor

Famous and Barr Co.

Entire Block—Olive, Locust, Sixth and Seventh Sts.

We Give Eagle Stamps and Redeem Full Books for $2 in Cash or $2.50 in Merchandise—Few Restricted Articles Excepted.

Largest Distributors of Merchandise at Retail in Missouri or the West.

Editorial Page
News Photographs
Women's Features
TUESDAY, NOVEMBER 19, 1918.

ST. LOUIS POST-DISPATCH

DAILY MAGAZINE

Popular Comics
Sporting News
Market Reports
TUESDAY, NOVEMBER 19, 1918.

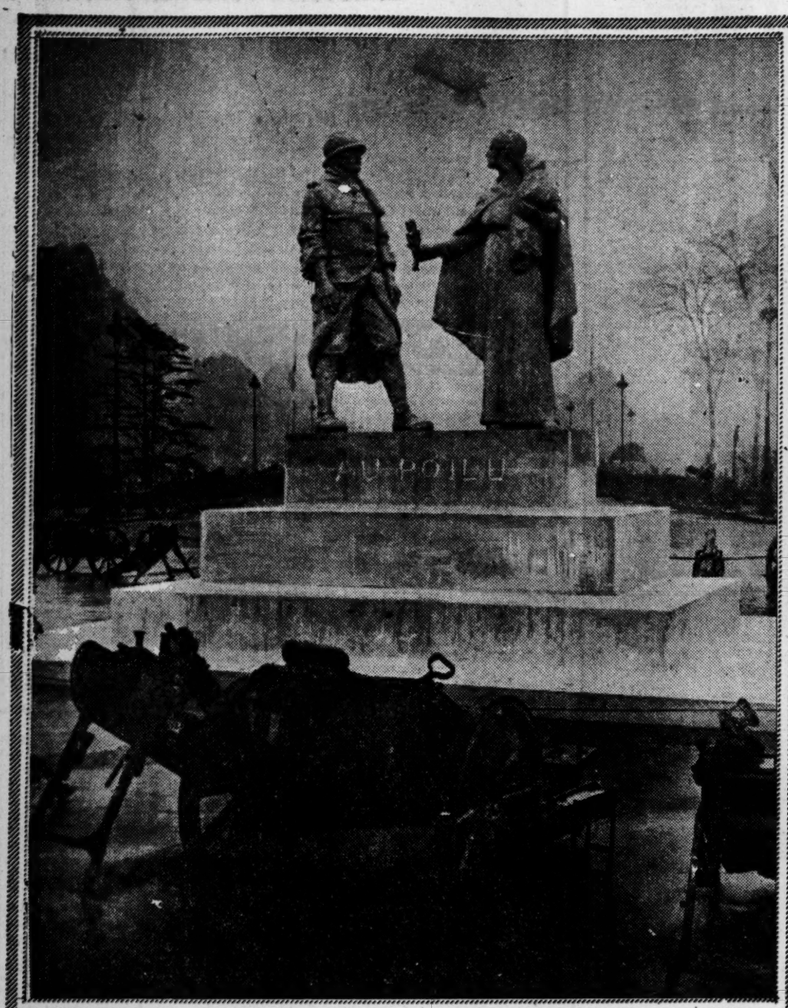

France's first great acknowledgment to the poilu. Memorial statue on the Champs des Elysees, Paris, by F. Sicard, great French sculptor shows La Belle France presenting the common soldier with a laurel. —Underwood & Underwood.

Latest photo of the Vindictive sunk by the British in Ostend harbor, German submarine base in Belgium. This photograph was taken just after the Germans evacuated the city and the allies reoccupied it. —Underwood & Underwood.

Alice Salamon, founder of a school of philosophy in Berlin.

Gen. Pershing pinning the Distinguished Service Cross on an American infantryman for bravery at Chateau-Thierry. —Committee on Public Information—Western Newspaper Union

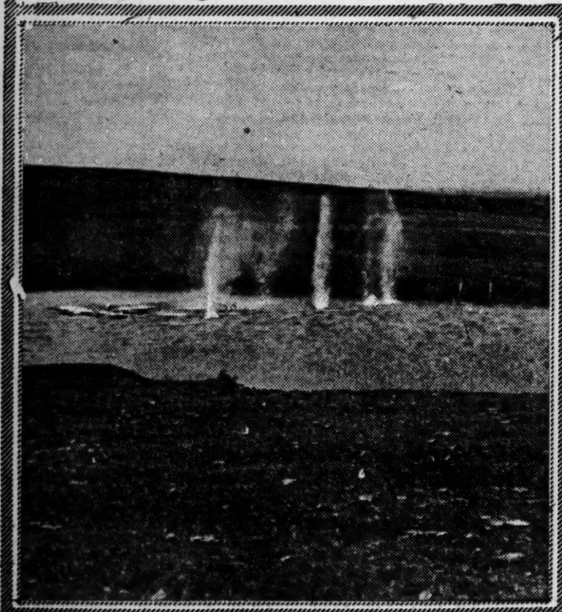

American aviators in a training camp have just dropped seven bombs from a height of several thousand feet at a target in the middle of this lake. The fountains are thrown up by the exploding bombs. —Kadel & Herbert

GERMAN WOMEN WHO SIGNED THE APPEAL TO AMERICA.

Gertrude Baeumer who has conducted a women's newspaper in Berlin.

Dr. Jur. Anita Augspurg of Munich, Bavaria, a doctor of philosophy, was a delegate to the International Conference of Women at the Hague in 1915. —Underwood & Underwood.

French peasants returning to their homes after the Americans had driven the Germans from their villages. —Committee on Public Information—Underwood & Underwood.

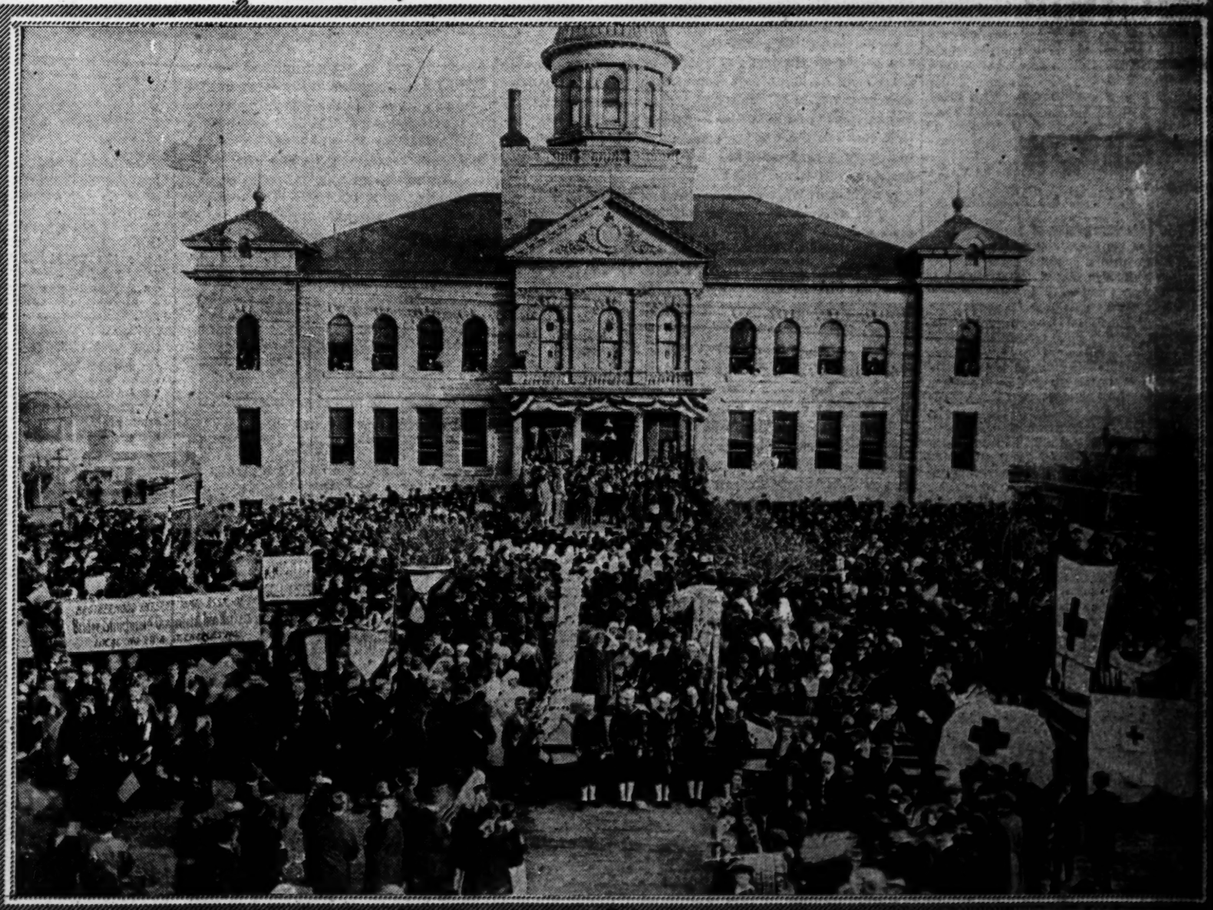

St. Charles (Mo.) peace celebration. Parade finishing at the Courthouse. Dr. John Roamer is the speaker. —Photo by Gaster

ST. LOUIS POST-DISPATCH
Founded by JOSEPH PULITZER Dec. 12, 1878.
Published by the Pulitzer Publishing Co., Twelfth and Olive Streets.

POST-DISPATCH CIRCULATION
Average for entire year, 1917:
SUNDAY 361,263
DAILY AND SUNDAY.....194,598

THE POST-DISPATCH PLATFORM

I know that my retirement will make no difference in its cardinal principles, that it will always fight for progress and reform, never tolerate injustice or corruption, always fight demagogues of all parties, never belong to any party, always oppose privileged classes and public plunderers, never lack sympathy with the poor, always remain devoted to the public welfare, never be satisfied with merely printing news, always be drastically independent, never be afraid to attack wrong, whether by predatory plutocracy or predatory poverty.

JOSEPH PULITZER.
April 10, 1907.

LETTERS FROM THE PEOPLE.

Two Suggestions.

To the Editor of the Post-Dispatch.

Please print the following suggestions:

1. To help those European nations which are now ousting their tyrannical, or quasi-tyrannical lords (and a tyrant, however mild, is every ruler who does not derive his power from the consent of the people), let America translate into the German, Russian, Bulgarian, Turkish, Dutch and other languages her immortal Declaration of Independence, down to the end of the phrase: "It is their right, it is their duty, to throw off such government and to provide new guards for their future security," and have it distributed by millions of copies to all nationalities now trying to set up new systems of government. No statesmanship, nor foreign intervention, however friendly and disinterested, could ever accomplish what the spirit of free America can prompt, in our day, those peoples to do.

2. As to the kind and shape of a monument to be erected in this great city in honor of our boys who have so heroically contributed to the winning of the terrible European war, by fighting like lions, and, many of them, by sacrificing their lives, let it be not an altar, neither a shaft, nor a building; but a triumphal arch like those of Titus Vespasian, Septimus Severus, Trajan and Constantine, to be seen in Rome, or like the one standing before the great northern gate of the city of Milan.

AMERICAN.

The Proposed War Memorial.

To the Editor of the Post-Dispatch.

For the proposed war memorial building there might be erected as appropriate a Temple of Social Service, for the exposition of American ideals through the arts—Americanization in and through music, painting, sculpture, poetry, drama, literature, etc.—to be projected by the St. Louis Art League, furthering industrial art through the crafts, a suitable auditorium being included. The building to be embellished with sculptural designs commemorative of the objects and sacrifices of the war with peace, good will and brotherhood of man as the crowning figures.

CHARLES DENNIS PLATT.

Another Memorial Idea.

To the Editor of the Post-Dispatch.

I read with a great deal of interest your editorial on the proposed memorial to our boys who have made, as well as those who were willing to make, the supreme sacrifice. Undoubtedly this memorial, as you say, should be in the form of an edifice, and while standing as a monument to the memory of our boys should at the same time be of service to the public.

It seems to me that the very temple we need in St. Louis is a temple dedicated to the very things the boys fought for—Justice and Right. We are sadly in need of a new courthouse. The present building, in so far as its adaptability to the purposes for which it is used is concerned, is discreditable to this community.

Let a new courthouse in St. Louis be the memorial.

WILLIAM F. FAHEY.

Livestock Show and Races.

To the Editor of the Post-Dispatch.

St. Louis wants a great livestock show like the American Royal, and wants it badly. Every merchant in St. Louis knows that such a show cannot be financed, operated or maintained without racing. There are thousands who would welcome racing for the sport itself. There are thousands more who would gulp it down to get a livestock show. Even the great army of dyed-in-the-wool reformers are thinking deeply. They are wondering, when the Government stops spending its millions a day on war material, when our 4,000,000 army is eased back into industry, when the millions of women now in war work are turned adrift, with prohibition looming in the offing, where we are going to be "at," with a city that offers no natural lure to the tourist, isolated from the channels where red blood flows.

JOSEPH A. MURPHY.

Remember the Sailors.

To the Editor of the Post-Dispatch.

I have noticed in the letters from the people the suggestions of giving credit to the boys in the army, but not a word for the boys in the navy, but thanks to the Post-Dispatch for the lovely picture it had of the navy boy on its magazine cover of Sunday, Nov. 3. Now I have a son who enlisted as soon as war was declared and who has worked at his duty these 13 months without a single furlough. This boy is not working for personal credit but for his country, which stands for principle.

Mothers stop and think, not a one of your boys could land home safe to you if it were not for the boys in blue, and if the Post-Dispatch can give me the name of a boy in the navy who has no mother or home, I will only be too glad to send him a Christmas box. Three cheers for the boys in blue and three cheers for the Post-Dispatch.

MRS. KENWORTHY,
3918A Shaw avenue.

MR. WILSON AT THE PEACE TABLE.

President Wilson's decision to go to Europe to confer with the leaders of the allied nations on the peace settlement must be judged wholly on the question of expediency and the effect his presence at the preliminary conference will have in reaching the right determination of the problems to be dealt with.

The peace settlement is incomparably the most important event within the scope of his action and influence. It is of paramount importance, not only to us, but to the whole world—to mankind. It involves the harvesting of the fruits of the greatest war in history. It involves the establishing in international dealing of the principles of justice and liberty for which the war was fought to a finish. It involves the success or failure of the proposed league of nations.

As the head of the nation whose entrance into the war was a decisive factor in winning it and as the leader of the forces of democracy who defined their aims and purposes in war and the peace to follow it, would Mr. Wilson's personal presence and counsel and influence be of value in gaining the ends we seek—the ends that will be the fruition of our hopes and desires and labors?

It is understood that the Premiers of Britain, France and Italy have combined in urging the President to attend. Their judgment is at least worthy of weighty consideration. The President will be heard wherever he speaks—in Washington, London or Versailles. His power and influence will be felt as the Chief Executive of the United States, wherever he is. But can he make his power and influence more potent and give better effect to his ideas of a just democratic peace by cable or in person.

This is the whole question.

The President's absence from this country will not be illegal or without precedent. His trip to Europe will be novel. It will be unusual. But the situation is novel and unusual. It is an epoch-making event and precedents are of little consideration in determining vital questions involving the foundations of world democracy and an enduring peace, based upon new international relationships. Nothing that he could do in dealing with Congress for a month or so would approximate in importance what he might accomplish in outlining the terms upon which the future peace and happiness of mankind may depend. He can deal with Congress by cable.

Suppose the President's absence from the conference should result in an unsatisfactory settlement—what then?

In the light of the vast good and evil that might flow from the conference, his decision is not to be lightly judged. Perhaps he and the leaders of the nations with which he must deal are the best judges of the conditions under which a satisfactory conclusion may be reached.

Maximilian confesses that had it been left to him he would have added the capsheaf to German hypocrisy, by telling the world the war aims of Germany were the same as those of America.

SENATOR REED LOOKS BACKWARD.

Speaking of wages, Senator Reed, in a speech in the Senate, remarked that they will naturally be reduced as the purchasing price of the dollar, which decreased during the war, increases under peace conditions. He said:

> This of course will affect the price paid for labor in common with prices paid for other commodities.

Has not Senator Reed got beyond that relic of past labor oppression, the theory that labor is a commodity to be bought in the open market, like pigs and hardware, at the lowest price? Has he not yet advanced beyond the inhuman idea that cheap labor is a blessing?

The wages of labor may be affected by the purchasing price of a dollar and the prices of commodities, because these things affect the cost of living and the standard of living. All commercial compensation is more or less affected by these influences.

Labor is human material with all the material needs and spiritual possibilities of mankind. It is a vital factor in human society and its well being is necessary to the general welfare, to human progress, to the material, social and spiritual development of civilization. When labor is enslaved or suffers poverty and privation under the commodity theory, industrial peace and orderly progress are impossible. Society is divided into hostile camps, with exploitation in one and anarchy in the other.

Undoubtedly there will be a readjustment of wages and prices on the basis of peace conditions, but not on the theory of labor as a commodity. Labor, whatever may be the level of wages and prices, will receive its just due in wages and conditions of work in peace as in war. If it does not the war for democracy and enduring peace will have been fought in vain. The foundation of progressive civilization will be lacking.

If a senatorship were a commodity what would be the price of a Senator who, in this day of enlightenment, thinks and talks of labor as a commodity?

Will the vogue for red flags cause an advance in the price of flannel undershirts like those father used to wear?

WAR POWERS AFTER A WAR.

A bill placing a prohibition on the sale of alcoholic beverages, beginning June 30 next, and continuing until an indefinite date in the future, has passed Congress and with the President's signature will become a law. Congress, of course, has no power under the Constitution to make such an enactment. If it had such power, a Federal amendment on the subject would not now be pending before the Legislatures of the country. The only shadow of legality attaching to the bill arises from far-fetched interpretations on the extent of the extra constitutional war powers of Congress. But this bill did not gain the approval of Congress until the war from which a temporary extension of the congressional power is theoretically derived had already reached a de facto end. By its own terms the bill does not take effect until a date long after any probable time when the actual de jure end of that war will have been reached. Assumption of authority by Congress under the war power theory has gone on to an extent never dreamed of in former wars. But can it assume that war powers continue far beyond the end of a war as fixed by fact and by official determination? Is there no limit to war power in scope or in time?

This bill is to remain in effect until the troops are demobilized. How long is that? Some of them may never be demobilized. Congress has passed other bills that were only an encouragement to lawsuits. The force and body of this bill seem to be to encourage Federal litigious activity on perhaps the most widespread scale ever known.

The King of Bavaria departed so suddenly he had no time to leave his forwarding address.

WHAT ABOUT THIS FELLOW?

The MIRROR *of* PUBLIC OPINION

This column is designed to reproduce without bias the latest comment by the leading publicists, newspaper and periodicals on the questions of the day.

Presidential Dignity.

From the New York Times.

GREAT as the occasion will be, it does not seem to us that the peace conference will call for the attendance of the President of the United States. He is expected to send delegates, not to go himself. However frequently it may be pointed out, here and abroad, that he is our Prime Minister, he is much more than that. In fact and in title he is the actual head of the state. There will be no member of that conference whom, in formal communications of amity and good will, he would address as "great and good friend." The people of the United States will not be able to dismiss from their minds the feeling that there would be something of unseemliness in his taking part in a council where questions will be argued, positions be attacked and defended, differences of view "thrashed out," as the saying goes. That is the function of delegates speaking as representatives of their Governments. We are accustomed to feel that when the President speaks, he speaks with authority. It is not quite the thing that he should engage in argument, much less in such controversies as will naturally arise in the discussion by the conference of the multitude of questions it must decide. If the President is not to take part in the deliberations, but is to attend as a distinguished visitor, the country would feel that it is not worth while. It is probable that the President will incline to that view.

German Socialist Leaders.

From the New York Evening Post.

LITTLE reason exists for the assumption that the Independent Socialists, who share with the Majority Socialists the new rule in Germany, are the "Bolsheviki" of Germany. The Russian Bolshevists antedate the war by more than 10 years. When the Russian Socialists in 1903 split into Bolshevists, or Majority, and Menshevists, or Minority, it was because Bolshevism already stood for its present ideals—the imposition of a drastic social revolution by force. The origin of the German Independents shows no such issue upon Socialist doctrine or tactics. The German Socialist party entered the war united and remained formally united until 1916, when the Independents split off on the policy of supporting the war. As a matter of fact, until the end came, Hugo Haase, as parliamentary leader of the Socialists, continued to support policies imposed upon him by the majority against his personal convictions. Once the break came, it was natural that extremist tendencies should become accentuated among the Independents. But men like Ledebour and Haase have repudiated the Bolshevist philosophy and tactics. Thus even among the Independents a probable majority is anti-Bolshevist. Certainly, when we find among the Independents a man like Eduard Bernstein, famous as the leader of the Revisionists before the war, it is impossible to make Independent and Bolshevik synonymous.

JUST A MINUTE

Written for the POST-DISPATCH
by Clark McAdams

MR. ANTWINE ON CHANGE.

"IT is interesting to observe that those things in folk lore which serve the purposes of some particular class are always the last to give way," Mr. Antwine said.

"Thus, Germany no longer believes in the divine right of kings. The explosion of that notion has become pretty general all over Europe. It is incredible to a free people that anybody should ever have believed in it. We put it in the same category with fortune-telling, the superstition about walking under a ladder, and such odd fancies of our own folk lore as those pertaining to falling dishrags and planting crops in the light of the moon.

"However, we must recall that it has not been worth anyone's while to keep up the superstition with respect to a black cat crossing the road in front of us; whereas it has enormously profited a considerable class to keep alive the absurdity that kings rule by divine right. Rationalism encounters its greatest obstacles where the displacement of superstition would affect the fortunes of a great many people who are upheld by some such notion as that kings rule by divine right. Autocracy makes human society something like leaded glass, you can't throw a brick through it for the lead.

"The people of Europe fall for that sort of thing easier than we do over here. All superstition dies slowly over there. It was good for us to get away from it all and come over here, where we could think. It keeps rainmakers and the like off the payroll. It is a fine thing to have made Europe safe for democracy, but how much finer a thing it will be if we can make it safe for horse sense!

"That is what Europe needs—horse sense. The Mormon or somebody of that sort leads a few of us astray now and then; but on the whole it has been good for us to live in these wide, quiet places where we could think it over. We could not rid Europe of the bunk that was afoot in that part of the world, but we could flee from it and start over again. The result has been that after 300 years Europe has come to us. What a pity the world hasn't more wild places to which a few of us can retire now and then! We'll need them."

Sir: I've seen a number of explanations about what happened in the recent election, but none of them seems to hit the mark. Here's what happened: Everybody is pretty well pleased with what the President has done, and no one thought of getting anywhere but behind him. But when he made his appeal, the great American public somehow got the idea that it was being dictated to, and didn't like it. Reminds me of a boss I used to have. When he was out, I would make prices on work. The customer would accept the price, and everything would be lovely—until the boss came in. I'd tell him about it, and he'd straightway ring up the customer and reduce the price. Then he'd hang up the receiver and look at me, as much as to say, "Now you know who's boss around here." Then, when the work was done, he'd cuss about the job not showing the profit it should and admit that my price was right. I hope we don't have to make any such admissions during the next year or so—but anyway we've shown who's boss.

A. N. PARKER.

It is unfortunate that Ireland has a quarrel with anybody. If it were not so we could turn all the arms and warships over to her and let her police the world. Ireland alone is human enough to do that without overdoing it, and we would be exactly as happy in the world as are the people in any community which has an Irish cop on the beat.

One of our readers thinks we are becoming so partisan that he cannot follow us any more, but if he will hold on a little longer he will find us on his side in something before very long. We try to be right, and the way the trail leads around through parties and one thing another simply beats hell.

THE WOLF AGAIN.

—Brown in Chicago Daily News.

American Army Marching Toward the Rhine Along Historic Military Route

Movements of Occupational Forces Indicate That They Are to Proceed Through Luxemburg and Down Moselle Valley to Coblenz.

By FRANK H. SIMONDS,
Post-Dispatch's Military Critic, Author of "The Great War," Etc.

THE announcement that the Third American army, our Army of Occupation, has already begun its march to the Rhine, will naturally awaken much speculation as to what portion of the German territory marked for occupation in the armistice will receive our garrisons.

As yet we have no official statement to guide us, but the first news of the progress of our troops seem to supply much light. We are informed that Pershing's forces will today halt on the line Longwy-Brey, having completed their first stage on the banks of the Meuse. This can only mean that we are taking the historic route that leads through Luxemburg and down the Moselle Valley to the Rhine at Coblenz, where the Moselle enters the larger stream and where Rhine tourists for half a century have been called upon to note the reluctance of the Moselle waters to mingle with those of the Rhine, as indicated by the extent to which the French waters retain their individual color.

Southward along the road we are now following in the opposite direction came the army of the German Crown Prince in the first days of the present war, borrowing the historic Gulf of Stenay, recently reconquered by the American troops, first to enter France. Montmedy, which we have occupied; Longwy, which we are to enter today, were fortresses blocking the road, and both of them were taken after very gallant resistance, that of Longwy memorable for all time, in the first weeks of August, 1914.

Road Often Used by Armies.

But back of the day of the Crown Prince other invading armies have borrowed the Moselle-Meuse road to invade France. By this route the Prussians came to Valmy in the first days of the Wars of the French Revolution and by the same road they retired after a defeat which marks the beginnig of democracy in Continental Europe. By the same road came Blucher in 1814 in an invasion designed to succeed and to contribute to the expulsion of Napoleon from France and the capture of Paris by the invader, although not until the Prussians had been many times defeated and once almost annihilated.

In 1914, before the war had been declared, the Germans crossed the frontiers of Luxemburg and occupied the little principality with its capital, which anciently was strongly fortified, and commanded the road to France by the Stenway Gap. Then, when the general advance began, the Crown Prince came south, took Longwy and Montmedy, crossed the Meuse, after desperate fighting between Stenay and Dun, where our troops have recently won a great battle, and then pressed southward between the Argonne and the forts of Verdun.

Our advance now, unless there be some complete change of route in th enext few days, would seem to be destined to descend the Moselle, passing through Luxemburg and the northeastern corner of Alsace-Lorraine, through the German city of Treves and reaching the Rhine on a front between Coblenz and Bingen, which might fairly be expected to be the main posts of our occupation. In such a case we would almost inevitably occupy the great fort of Ehrenbreitstein, just opposite Coblenz, and constituting, with the forts of the left bank, one of the chief bulwarks of German defense.

If this be the plan, then it is probable that the British and Belgian forces will move eastward through King Albert's kingdom, taking up their positions on the left bank of the Rhine from Coblenz to the Dutch frontier, with Cologne as the chief city and fortress in their possession. They would follow the pathway of the armies of Kluck and Bulow, which came through Liege and Eastern Belgium to win the battles of Charleroi and Mons and thereafter to make their mad dash into France, which ended at the Marne.

Part to Be Held by French.

Finally, the French on their part would hold the left bank of the Rhine from Bingen of Mayence conditioned on the extent of front held by us, right down to the Swiss frontier, with Mayence, Strassburg and Neu Breisach as the main fortress to be occupied. But it is well to recognize the distinction that the armistice makes between Alsace-Lorraine and other German territory. The former is treated as in the same category as the districts of France and Belgium occupied until the present war.

Cologne for the British, Coblenz for the Americans, Mayence for the French; this would seem to be the present arrangement, which takes account of the front held by the respective armies when the armistice was signed and gives to each an easy and independent line of communication from its old front to the new. Our line will be the trunk railway coming south by the Valley of the Moselle and entering France at Longwy. The British will use the main Paris-Liege-Berlin railway for that portion of its course which lies between Maubeuge and Cologne. The French will use the Metz-Kaiserlautern-Mayence line and the various subsidiary railways between that road and the Rhine.

There is perhaps no odder circumstance in history than that which will be supplied when Coblenz and Bingen have American Governors and American garrisons.

(Copyright, 1918, by New York Tribune, Inc.)

Allies Must Establish Barrier at the Rhine, Malleterie Says

By GEN. P. M. G. MALLETERRE,
Eminent French Military Critic.
(Copyright, 1918.)

PARIS, Monday, Nov. 18.—The battle is terminated. Among the salutes rendered to the chiefs of the victorious allied soldiers I wish to include my supreme homage to the last allied soldier who fell on liberated soil at the moment when firing ceased. His name, no doubt, will remain unknown, but the last victim of the greatest and most murderous war ever known will have the final joy of knowing that Germany, which loosened the war, was about to capitulate.

He will have died victor, while many others in the 52 months of the war died haunted by fear and despair, and depressed by their powerlessness to avert a threatened calamity. In these days of joy I think of my companions of August and September, 1914, who fell during our retreat, while we shuddered lest we be doomed to new defeat; and who fell at the Marne in the midst of battle, while we were scoring the victory on which the fate of France and the world depended.

Yet, on the march to the Rhine, now freely opened to the French and the allied soldiers, let us not forget the already distant days of 1914; let us remember the fundamental victory of the Marne.

Drama to End in Rhineland.

We are going to occupy the Rhineland, that land which has been the great area of political strife between unified France and imperialistic Germany. The world's greatest drama will have its termination there.

Let it be properly understood in America that the barrier of the Rhine must be established for the security of France and of the land on the west of the Atlantic against Germany. All our misfortunes, all the sorrow of this war came about because Prussia, as mistress of the German people, established itself on the left bank of the Rhine, and was able to concentrate a formidable army, created in a spirit of aggression and conquest, in the Rhine provinces and in Alsace-Lorraine.

There must be no German soldiers on the left bank of the Rhine. That is how the armistice clause must be understood. "Evacuation of territory on the left bank of the Rhine, occupation of towns along the Rhine, with bridgeheads 30 kilometers deep on the right bank, to constitute a neutral zone; 10 kilometers wide, etc."—that is the fundamental clause of the armistice, and it will be confirmed in the peace terms. There is no limit of the time of allied occupation. That will depend on the execution of the work of restoration, of all kinds, which will be imposed on Germany and also on the political state of the German provinces.

Rhine Must Be Barrier.

As President Wilson said in one of his notes, we cannot know with whom we are talking, with whom we will be dealing, in a Germany where unexpected defeat has created conditions of disorder that amount almost to revolution.

What will become of the Rhine provinces? Will they detach themselves from the fiction of German unity? Their interests lie rather in the West. Their old time sympathies may perhaps hark back to the time when they formed part of the Republican-Napoleonic France, from 1795 to 1814.

Let us wait and prepare for the future, but let us not lose sight of the fact that the Rhine must remain the military barrier between Western and Central Europe.

Clase 12 of the armistice calls for immediate evacuation of all Oriental territory, Russia included, as far as the frontier lines of Aug. 1, 1914. Clause 16 gives the allies right of entry into these territories of Russia, via Danzig, Vistula, etc. The military situation in the East is not as clear nor as easily controlled as that in the West.

Allies Must Aid Russia.

No matter what the Bolsheviki in the West think, the allies will have to help Russia free herself of these assassins, who have soaked her in blood, and help her reconstitute herself into a solid and powerful State.

Masters of Constantinople and of the Baltic, the allies will be able to intervene effectively in the Constitution of the new Slav States of the Poles, the Czecho-Slavs and the Jugo-Slavs. Those States must furnish a new equilibrium for Central Europe.

The armistice is but a truce, particularly in the East. Actual peace terms alone will end the war. It is important that preparations for peace be hastened, in order that fresh troubles may be averted. Of necessity a peace conference must be deliberate, but the work of the coming conference will be facilitated if all the military precautions required by the situation are taken, and all the guarantees which have been imposed for security are exacted not only in respect to the Rhine, but also in the East.

Is "Artistic Temperament" Necessary "Stage Setting" for the Artist's "Soul"?

Every Great Musician Has Had Some Eccentricity Coupled With His Playing, Suggesting That Music With a Normal Background Lacks Fullest Inspiration—Heifetz's Weird Collection of Warlike Trophies, Absent From Which He Is an "Unkindled Fire," Recalls Whims of Other Well Known Artists.

By Marguerite Mooers Marshall.

WHAT'S in a temperament?

Nobody knows—save, perhaps, the perfect press agent. He is likely to find a temperament a cross between a gold mine and an earthquake. But this is a story of some of the things for which temperaments of the artistic variety are responsible.

The boy prodigy of the violin, Jascha Heifetz, went to New York the other day from his summer home. With him—despite the soaring war rates of the merged express companies—came a small arsenal, including blunderbusses, Capt. Kidd cutlasses, a Chinese headsman's sword, a German bayonet and other odd weapons, for which the ordinary, non-artistic, untemperamental individual would never dream there could be any use in the pacific pursuit of violin playing. Yet Heifetz's accompanist, Andre Benoist, gravely explained that unless young Heifetz is surrounded by these cherished possessions his artistic temperament does not respond to the call for his best work.

How does the temperament of an Ignace Paderewski manifest itself? In a rather more sensible fashion, it seems to me, although superficially his professional life seems an extraordinary one. His one secretary told me that the great pianist avoids carefully the ordinary recreations of the physically fit man. He does not dare to play golf, to row, to drive a motor car, to indulge in a friendly bout with the gloves. He takes his exercise through the gentle game of billiards, to which he is devoted and at which he excels. He also is an excellent bridge player.

Yet the explanation is simply that Paderewski conditions every act of his life by its possible effect on his 10 fingers, which, it is said, are insured for $50,000. He dares do nothing to risk the effect of a bruise, a sprain or a scratch on his hands. He is fond of outdoor life in the country, and before the war enjoyed his large country estates in Poland and his farm in Switzerland. He has been known to cut the grass on his lawn. He likes children and children's parties, and he has the splendid devotion to his war-torn country which any simple person minus all claims to temperament can understand.

Ethel Leginska, perhaps the greatest woman pianist, takes out her temperament in the sort of clothes she wears. She will not appear on the concert stage in the conventional evening dress of the woman artist. Those who have heard her play in Carnegie Hall remember the novelty of the dark-clad little figure, with short hair and without decolletege, which slipped across the stage and into her seat at the big piano. She invariably appears in a short black satin skirt, a mannishly cut coat of black velvet and a simple blouse of white chiffon or georgette, over which she sometimes wears a white vest like a man's. Her hair is uncompromisingly bobbed.

"WHEN I am at work," she explained to me, "I cannot be bothered with frilly things fluttering around my hands and face. I do not want to be distracted by elaborate clothes. What is clothing except something to keep you warm and to keep you covered? Yet today it doesn't, with many women, fulfill either of these perfectly obvious functions. Women never will be truly great, they never will succeed in their work as men succeed, until they stop devoting so much time and energy and money to clothes."

Several years ago Jan Kubelik, the violinist, took a temperamental fling by a sort of modern Diogenes-and-the-tub act. Only instead of a tub, Kubelik lived in a private car—a Pullman, not an automobile. For this privilege he paid $50 and 18 tickets, but he said it was worth the money. He lived in this car for several months, while on tour, instead of going to hotels. "I can sleep well, eat well, and have my little home to myself," he explained, "avoiding all the trouble and expense of moving my baggage to and from the hotels I play chess after every meal with my friend and accompanist. I have plenty of books to read, a fine, large bed to sleep in and a bath that is a treat."

Later on, however, Kubelik gave a manifestation of temperament even more unique—he declared that every artist should be both a husband and a father for the sake of his art. And he is a Bohemian, too—a real, born one! Nevertheless, he "pointed with pride" to a charming Mme. Kubelik, and five youngsters—including twins. "More than anyone else," he assured me, "the artist is dependent on happiness, and there is no joy like that of a happy domestic life."

Maud Powell, the distinguished American violinist, has a perfectly natural fad. She loves old and wonderful violins. One of the most treasured of her possessions, which she bought as soon as she could save up the money for it, is a Stradivarius. She also possesses a Guanerius and a Guadagnini.

The Belgian dean of violinists, Eugen Ysaye, is a friend of the simple life. Before the war he had a home in a little Belgian village, to which he was devoted. He received guests in his apple orchard, and one of his favorite recreations was to get up in the morning as early as 4 o'clock and go fishing with a rod and line before breakfast in the little stream which ran through the village. He often smoked a Dutch pipe. Withal, he had a wonderful collection of art objects, presented to him by admirers all over the world, and many wonderful violins.

His allegiance to Apollo, god of the lyre, did not keep Fritz Kreisler, Austrian violinist, from paying homage to Mars. Even before the war he had made no effort, like certain other musicians, to escape military service in his own country. On the contrary, he devoted considerable time to the study of the military art and joined the colors when the war broke out. He was wounded by a Cossack and promoted to a captaincy before his honorable discharge. Since then he and his wife, a New York girl, have adopted many war orphans.

So much for temperamentalities—most of which, if you analyze them, are not, after all, such utterly mysterious vagaries!

Practical Velour Frock

Designed by Mildred Lodewick.

THERE was never a time in the history of clothes when the importance of details was so apparent as now. This is because of the extreme simplicity of cut and line and trimming of frocks, which not only makes the fabric, its color, workmanship, etc., more noticeable, but brings in prominence its accompanying accessories. They must be a part of the whole, either matching in color to achieve a harmonious ensemble or contrasting prettily to present an effect of sartorial completeness. One no longer thinks of acquiring a frock without planning for a hat, shoes, gloves and a fur piece or coat or cape, to accompany it. In regard to the matching in color of various materials and articles of apparel, it is especially gratifying that the women of America and Europe have the co-operation of the Standard Color Card Association, which establishes standard colors that can be matched up in all materials. When we select a pretty color velour, for instance, for a frock we can do so with the confidence that we can find at the trimming counter braid or ribbon or tassels that match it, or velvet to match it for a hat; and even if a sample were taken to the hosiery counter it could be matched up there. This is a gratifying achievement that has come to us in the last three years.

My design today is an individual frock that exploits a long exaggerated waistcoat effect. The skirt is slashed where it appears, while the waist is already opened so as to blouse a little each side of the plain front portion. This blouse is present all the way around over the belt. At the top the bodice is gathered under the high yoke both back and front.

If brown velour were chosen for this design, tan broadcloth would be smart for the waistcoat, with dark brown Hercules braid edging it.

The Sandman Story for Tonight

By MRS. F. A. WALKER.

Miss Mousie's Lovers.

PRETTY little Miss Mousie had two lovers—Tim Mouse, who lived in a hole in the wall of the pantry, and Billy Mouse, who lived down in the field.

Miss Mousie knew that Billy Mouse had a fine house where there was plenty of grain and corn.

She knew that Tim Mouse had a snug home in the wall and that there was plenty of cheese in the pantry. It was very hard for her to decide which she should marry, for both were slick-looking creatures, and Miss Mousie liked them both.

One night Billy Mouse took Miss Mousie down in the meadow to a little pond by his house. "I will take you sailing in my new bark boat," he told her.

Miss Mousie thought that after all she had better marry Billy Mouse, for as she sailed about by the light of the moon she thought it very nice.

But just as they landed a dreadful creature poked its head out of the water and tried to catch Miss Mousie, but Billy Mouse pulled her away, and across the field they ran, Miss Mousie nearly frightened out of her senses.

The next night Tim Mouse called on Miss Mousie, and under his arm he carried a big piece of cheese, which made Miss Mousie smile very sweetly upon him.

"I don't see how anyone can live down in the field," said Tim, just as if he did not know anything about Billy Mouse. "There are so many terrible animals about. Why, I have heard you are never safe even inside your own home, for there are creatures that can get in, no matter how far down in the ground you live. And sometimes Mr. Owl just waits until the field mice are good and fat, and when the grain or corn is cut down he will carry off all the mice to his cave in the woods. A cat is nothing to be afraid of compared to Mr. Owl. If you will come into the pantry with me, Miss Mousie," said Tim, "I will show you where I have found a whole cheese and I intend to move it all to my home."

Miss Mousie followed Tim into the pantry, and while she was looking at the wonderful cheese and about to take a nibble, Tim gave a squeak and ran, and Miss Mousie saw Puss just in time to escape her sharp claws.

But oh, how terrible it was the next minute to run behind a barrel where there was a dreadful trap and Miss Mousie's tail caught in it and there she was held fast by the tip of her long, beautiful tail.

If it had not been that Puss saw another mouse just then Miss Mousie's life would not have been worth a thing to her.

BUT Puss did not get the other mouse, and pretty soon Miss Mousie saw her go out of the pantry and the next thing she knew Miss Mousie heard the trap click and her tail was free. It was Billy Mouse from the field who had rescued her. He had come to call on her just when it all happened.

"I saw Puss after you," he said, "and knew the only way to save you was to make her chase me; so I did. You see, down in my field there are no cats and we can run about under the grass and corn and nothing ever bothers us. There are no traps, either," he said.

"But, Mr. Owl, he bothers you, doesn't he?" asked Miss Mousie.

"Oh, Mr. Owl almost never gets a field mouse unless one goes near the woods. Come, we will be married this very night and I will take you away from this dangerous place."

Miss Mousie thought of Tim Mouse and how he had left her to be caught by Puss, and she decided that the danger in the field was not so great as in the pantry wall.

"I would not mind living in the field if I could have a bit of cheese now and then. But you never have cheese, even on Sunday, I am told," said Miss Mousie.

"Cheese!" said Billy Mouse. "Why, my dear Mousie, you can eat your fill of cheese if you like. I know where there are plenty of big cheeses, all ready to ship away, but they never take all of them. They are kept in a house right down by the field. It is the storehouse for the farm, and such good things as are there you never could dream of."

The next night Tim Mouse went around to call on Miss Mousie, but he found tacked on the door a card, on which was written: "I married Miss Mousie last night. Come down and see us, if you are not afraid of being caught by Mr. Owl or something else. Miss Mousie decided she would rather take a chance living in the field than to marry a coward who left her to be caught by Puss."

Tim Mouse crept back home very sorrowfully. He did not call on Billy Mouse and he never married. He grew to be a cross old fellow, and everyone called him Old Bachelor Mouse.

(Copyright, 1918, by the McClure Newspaper Syndicate, New York City.)

How the Art of Happiness May Be Taught

By DOROTHY DIX

CAN the art of happiness be taught?

I know a woman who believes that it can and that it is just as much our duty to teach our children how to be happy as to teach them to read and write.

"Happiness," says this woman, "does not consist in some one big, overwhelming piece of good luck that comes to us. It consists in an infinite succession of little things in which we take pleasure that happen to us every day. Nor does happiness come to us from the outside. It must be born in our own souls. Some of the most miserable people I have ever known had everything that wealth and high position could give, while some of the happiest people I have ever met had nothing but their own joyous souls.

"This being true, why can we not teach children how to make the most of the blessings they have? Why can we not teach them a genius for little things? Why can we not teach them to take the sweet, and let the bitter go in life, as we teach them to eat the heart of a luscious fruit, and throw away the rind?

"I believe that you can. At any rate, I am trying to blaze out the trail to happiness for my children, and I have begun by teaching them to face the world with a smile, and to laugh instead of cry. In my house no one is permitted to be sulky, or grouchy, or moody. When anyone appears with a long-drawn, cloudy-weather face he is sent to coventry by the balance of the family, and is made to feel like a pariah.

"We don't pity and try to cheer up the melancholy one. We simply make of him an outcast until he brightens up and becomes good company again. Nor is anyone allowed to tell his symptoms, or describe his disease, or recount hard luck stories, because they not only depress other people, but force the individual's attention upon his misfortune. Gloom, is like a snowball, the more you roll it over the bigger it gets, until, if you are a real energetic complainer you can pile it up so high that you can blot out the sun for yourself and all about you.

"I teach my children hope and optimism because we can only achieve the things we believe we can do. No one in my house is permitted to wet-blanket every plan, or to be a raven who croaks prophecies of disaster at every suggestion. Half of the failures in the world are people who had their enthusiasm all choked out of them in their youth.

"I teach my children not to take things too seriously, and especially not to take themselves too seriously. That keeps them from being unduly puffed up over success, or too much cast down by misfortune. If we have a windfall we laugh and say we will make the most of this, because it won't last. If things are going badly with us, we shrug our shoulders and also laugh, and say that we can endure it because it won't last. When you can once make children grasp the fact that there is just as much sunshine as rain in a year, and just as much joy as sorrow in life, you have given them a philosophy that will take them unscathed over all the hard places.

"I teach my children to find pleasure in simple things. I have taught them to get pleasure out of books, and how to read with discrimination. I have taught my children to be courteous, considerate and kindly. Finally, I have taught my children to find happiness in work. In a word, I am teaching my children the brave attitude towards life. And that is happiness."

(Copyright, 1918, by the Wheeler Syndicate, Inc).

BACHELOR GIRL REFLECTIONS

By Helen Rowland.

THE boy who was "just a nuisance round the house" before he went across will be the most precious and adored thing in it when he gets back.

When a man declares that he admires you for the beauties of your soul, or the charm of your mind, dearie, it is just his delicate little way of explaining that he's not thinking of marrying you.

To make a woman see through a joke you sometimes have to "put a hole in it," but in order to make Germany see through the Kaiser we had to put a hole in the German frontier, the German head, and the German larder.

When a man flatters a woman it is exactly as though he had said, "Open your ears and shut your eyes and I'll tell you something to make a fool of you!"

It takes a lot of self-analysis for a girl to discover why she lets a man kiss her when she doesn't want him to—much.

Now that the worst is over, I suppose everybody will begin worrying about something. "She" will begin worrying about whether or not "He" will get home in time for Christmas; "He" will begin worrying about whether or not "She" and his job will be waiting for him; Mother will be worrying about how we can go on feeding Europe and her "boy" at the same time; the slacker will begin worrying about how he's going to get out of that little marriage without paying alimony, and all the pessimists who have been worrying about the war will begin worrying about the shocking length of the women's new skirts.

It's a long reign that has no turning nowadays.

THE GILDED MAN

A Romance of the Andes By CLIFFORD SMYTH

(Continued from yesterday.)

Chapter XVIII Continued.

Una would have felt a stronger confidence in their mission, a keener enthusiasm, had Narva been more definite as to the identity of the man to whose rescue she believed they were hastening, or had she given some hint of the kind of danger to which he was actually exposed. But it was all so vague, she feared that some mistake had been made, a mistake easily growing out of the fervid imagination that, any one could see, quite controlled Narva's mind. While there was no shaking the old sibyl's reticence, however, the calm determination with which she set about her task proved, in a measure, inspiring. Una might feel an occasional doubt as to the outcome of their venture, but this doubt finally disappeared altogether before the faith, growing stronger with the changing aspect of the scene through which they were passing, that in some unlooked-for way she was about to attain the main object that had brought them into this ancient home of a vanished race.

They had now entered a portion of the cave where the dim half-light to which Una was accustomed turned by comparison almost to the light of day. This light appeared to come from a fixed point directly in front of them. No central globe, or body of fire, to which this appearance might be traced was visible; but, in the far distance, where the light reached its greatest intensity, over the top of a dark ridge of rock rising before them like the summit of a mountain, thin streams of white radiance shot upward, rising and falling in the unequal flashes and subsidences generated by an electric battery. This luminous appearance, however, was too stupendous in its effects to be attributed to a mere electric battery. To Una's dazzled vision it rather resembled the first onrush of the morning sun. When the presence of that luminary just below the horizon is proclaimed by advancing rays of light. Here, however, an effect of greater motion was produced than in the steady and gradual illumination of the heavens heralding the coming of the sun. The sparkles and flashes neither grew nor shrank in intensity. They were produced by a central body corresponding to the sun that shone upon the outside world, it was a stationary sun, fixed in some mysterious, invisible recess of the cave. And now the outlines of the distant mountain top began to assume a greater definiteness than before. Objects just below this furthest summit loomed up spectrally out of the shadows that had enveloped them; for the first time Una realized that they were facing not a wall of unbroken rock, such as had overwhelmed her at every side since leaving her companions in Narva's dwelling, but an asemblage of majestic forms suggesting, in their coherence and symmetrical arrangement, the towers, arches, and ramparts of some ancient citadel. This building, or collection of buildings, from their position and commanding aspect, might well be taken as the center of the region it so fitly dominated. Upon it converged all the lines, furrows and intricate masses of walls composing, so far as they could be included in one comprehensive view, the architecture of the cave. Immediately above it, crowning the very summit, arose a single tower, broad at the base, and tapering until it reached a sharp point just below the cave's jagged, overhanging roof. Behind this tower the light flashed and glowed so brilliantly the shaft of stone itself seemed to sparkle and transmit a radiance as if it were composed of some crystalline substance.

MOVED by this fairy-like spectacle Una again implored Narva to tell her something of where they were going. What was this cave of wonders, that no man had ever heard of before, and into which they had stumbled by chance? What bygone secret of the earth was it connected with, what people were these who lived in it as in a world apart from all other worlds? Who was she, buried out of sight of all men, and yet talking to Una in her native tongue, and seemingly so familiar with all that concerned her? Why had she been waiting for them, where was she taking them? But to all Una's questions Narva vouchsafed no word of reply. Smiling to herself, she pointed in the direction of the light-crowned summit before them and hastened on, descending now into a valley where they soon lost sight of the vision that had offered so delightful a goal to their wanderings. Narva's gesture, however, and the tendency of the path they were taking assured Una that the distant palace—its situation and noble architecture suggested nothing less than a palace, the regal abode of the ruler of all this realm of marvels—was their real destination, and it was left to her to imagine why Narva was guiding her thither. But the physical difficulties of the path they followed gave her scant opportunity for speculation. Chasms they had to cross whose depths Una would have shunned had it not been for the promise of some great achievement that would free them all from the dangers by which they were surrounded. In other places the path narrowed to a mere fissure between great walls of rock, and again it skirted the edge of a precipice that, in normal times, would have filled Una with horror. Moreover, there were moments when she fancied she heard, from the darkness beneath them, the shouts of a hurrying throng of people—an impression that might well be true since she had abundant evidence already that the cave was inhabited by a race whose number she had no means of knowing.

But this reminder of the presence of others in the cave besides her own party was more disturbing to Una than the physical obstacles and dangers immediately facing her. These could at lease be met and overcome—but about an invisible multitude, their attitude toward them, their purpose in apparently following them, there was an indefiniteness that was altogether disheartening. As a matter of fact, she had no doubt these hidden cavemen were hostile; her previous experiences had filled her with a vague dread in that respect. This dread, also, was sharpened by the reflection that, in all probability, Raoul was among them; of his active enmity, linked in some mysterious manner with David's disappearance, she now felt certain.

Una tried to gain some light on the subject from Narva; but the latter either failed to hear the ominous sounds to which her attention was called, or she was too intent on her present mission to admit the consideration of other matters. This indifference, whether real or feigned, had a reassuring effect on Una. She perceived that if these invisible people, friendly or unfriendly, were connected with them, they would attract Narva's attention, while, if there was no connection—a conclusion suggested by the sibyl's unruffled bearing—there was nothing to fear from them.

Having reached the end of the abrupt downward slope of the path they were following, Una rejoiced to find herself on the level floor of a valley that, in the upper world, would be admired for its charm and restfulness. There were neither flower-decked meadows, it is true, nor brook-fed woodland to diversify the scenes. Subterranean botany, however, has its compensations for losses due to the perpetual absence of sun and rain. Evidently the light from the luminous mountain had in it some life-giving, sustaining quality, for on every hand in this valley there were luxuriant growths of delicately tinted flowers—or so they appeared—whose scent, one imagined, filled the motionless atmosphere. Tall, graceful forms, resembling willows, clustered along the banks of a little stream flowing with the gentlest of murmurs through their midst. The flinty ground was carpeted with a pale lancet-leaved herbage that might have been taken for grass were it not for the profusion of sparkling crystals with which it was sprinkled. These crystals glowed in varying and sometimes iridescent colors, showing a depth and solidity of substance decidedly out of keeping with a purely vegetable origin.

(Copyright, 1918, by Bonf & Liveright, Inc.)

(To Be Continued Tomorrow.)

THOUSANDS NOW USING ANTI-FLU TREATMENT

New Solution Discovered by Georgia College Professor Designed to Kill Deadly "Flu" Germ—First Used It to Protect Own Family—Just a Few Drops Inhaled From Pocket Handkerchief Disinfects Nose and Throat.

AS announced in yesterday's papers, Wilson's Solution, the new preventive treatment for Spanish Influenza which has been used in checking the epidemic in the South, is now on sale in St. Louis, and will be given as rapid distribution as possible throughout the United States. The solution, or "Anti-Flu," as it is more commonly called, was compounded by Professor Robert C. Wilson, for eleven years head of the department of pharmacy of a leading Southern university, for the protection of himself and his family against the malady. The immunity of the Wilson family and their circle of friends, which followed the use of the solution, made it famous overnight. On account of his university connection and his high standing as an educator, the people of his home city began clamoring for it just as soon as it became known that he had perfected the formula. Leading physicians, specialists and bacteriologists give the preparation their unqualified indorsement, and are recommending it to their patients.

Although far more powerful than many other disinfectants now commonly used, it is nonpoisonous, and the odor, although very pungent, is not unpleasant. A few drops of the solution inhaled from a pocket handkerchief at frequent intervals will disinfect the nose and throat. Professor Wilson strongly recommends spraying the nose and throat night and morning with the solution in a diluted form, according to directions accompanying the bottle.

It is Professor Wilson's theory that the Influenza germ in the nose and throat can be killed by the powerful antiseptic vapors of the solution, just as efficiently as you can kill germs in a room by fumigation.

One of the greatest advantages over other preparations is the fact that it can be conveniently carried on the person, and is always ready for use when entering crowds or public places.

Local druggists are already reporting an enormous demand for the preparation and are experiencing considerable difficulty in keeping a supply on hand. A 35-cent vial is sufficient for a week's treatment. The preparation is sold by all druggists.

Wilson's Solution, which is also known as Anti-Flu, is to be used as a preventive treatment only, and not as a cure. If you contract Spanish Influenza call your doctor at once. J. S. Merrell Drug Co., wholesale distributors for this section.—ADVERTISEMENT.

COATS

A Coat Sale Without Profits. Just to Crowd Our Departments

$15

500 Coats to Choose From. For Juniors, Misses, Women & "Stouts"

CONDITIONS change very quickly these days! As a result we have been able to close some of the most astonishing coat purchases since the war! Think of it! Right at the beginning of REAL WINTER we are able to launch a SALE of NEWEST WINTER COATS at a PRICE LESS than the MANUFACTURERS WOULD SELL THEM FOR A FEW WEEKS AGO.

KERSEYS VELOURS PLUSHES — BURELLAS FUR BOTTOM COATS — CHEVIOTS POMPOMS THIBETS

Lined Broadcloths, Full-lined Bolivias, High-waisted Zibelines — Real Silk Plushes, Stormproof Mixtures, Full-lined Diagonals

This Black Plush Coat, Genuine Fur Trimmed Like Cut, $15.00

Addison's

517-519 WASHINGTON AV.

See Our Windows for Other Wonderful Values in Coats

JACK FROST BAKING POWDER

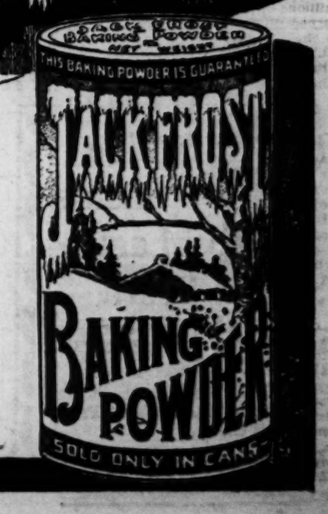

The superior powder that assures good baking with any kind of flour, whether it is bread, pies, biscuits or cakes, and they stay fresh longer.

JACK FROST has not advanced in price and a better quality is impossible at any price.

Full pound can, 25c

Ask your grocer

PURE AND WHITE AS SNOW

No, Bo, Navy Football Teams Do Not Keep Their Uniforms in Davy Jones' Locker

WASHINGTON ASKS THREE TEAMS FOR DECEMBER GAMES

Missouri, Nebraska and Kansas Aggies Wanted for Post Season Contests.

Local Universities to Complete Plans Today for Thanksgiving Tilt

FINAL details of the annual football game between Washington and St. Louis Universities on Thanksgiving day, will be worked out today at a meeting of officials of the two institutions. The Billikens will be represented by Father H. A. Hermans, Athletic Director, and Coach Ernest C. Quigley, while Coach Dick Rutherford will be official spokesman for the Pikers.

The ticket sale is the chief problem to be cared for. The pasteboards have not yet been offered for sale, because of the uncertainty prevailing converning the recent quarantine. Admission prices will be determined, while the coaches will select the officials. The game this year will be played at Francis Field.

Coach R. B. Rutherford of Washington University is laying plans for the first December football campaign in the history of Washington or any other valley conference university. Thanks to war and to influenza, tho original schedule of the Pikers was knocked out. The big game of the season, that with Missouri, was abandoned and only one conference contest has thus far been played.

To offset this, the season will be extended into December, with a possibility that three important contests, all with valley conference teams, will be played.

Rutherford yesterday announced that he had written Missouri and Nebraska Universities for games on Dec. 7 and Dec. 14, and had also written the Kansas Aggies of Manhattan, Kan., for a third engagement.

May Play All Games Here.

"From what I have observed of the St. Louis climate since my stay here," Rutherford commented yesterday, "December is no more severe a month than November. There are no climatic difficulties in the way, and I hope for favorable answers to my request for games. I am willing to play these anywhere, but, of course, would like to have them held in this city."

Owing to late school hours yesterday, the squad did not start practice until 4:30 p. m. The practice ground used is not Francis Field, and is at some distance from the university, so that time is lost in going to and from the workout.

Practice on the "Q. T."

The change of location was due partly to the fact that drilling squads have been invading Francis Field, and partly to the coach's belief that his plays and signals were last year made known in advance to St. Louis University. Rutherford's practice is held in secret, and will be for the remainder of the season, until after the St. Louis U game.

DEMPSEY KNOCKS OUT 'PORKY' FLYNN IN TWO MINUTES AND 16 SECONDS

PHILADELPHIA, Nov. 19.—Jack Dempsey, the heavyweight boxer, knocked out Porky Flynn of Boston in the first round of a scheuled six-round bout here last night. Dempsey was master of the situation from the beginning and with a series of right and left jabs to the body and head put his opponent through the ropes. A moment later he sent him down for the count with a left hook to the jaw. The round lasted two minutes and sixteen sgeconds.

Phone that Automobile For Sale Advertisement to the Post-Dispatch or leave it with your druggist.

PIKERS' ELEVEN ONE OF FOUR AFTER DECEMBER GAME WITH NEBRASKA

LINCOLN, Neb., Nov. 19.—The athletic management of the University of Nebraska, today, decided to extend the present football season into December for at least two games. Negotiations are now being made, it was announced, for games during December with the teams of Illinois, Michigan and Oklahoma universities and Washington University of St. Louis.

HE Who Shouts Last—Shouts Best!!

—and he who relies solely on ASSOCIATED PRESS NEWS gets FACTS.

—the ONLY evening paper in St. Louis with Associated Press service is the

Post-Dispatch

SPORT SALAD By J. C. Davis

Try This on Your Wallet.

IT'S a long, long way to the U. S. A.
For the boys across the foam;
And don't forget they are out there yet,
Three thousand miles from home.
And their hearts turn back to the dear old shack,
With the yule log burning free;
So, we'll send a box for the Christmas sox
Of the boys across the sea.

It's a grand old crowd and we're very proud
Of the way our boys behaved;
When our gallent crew went across we knew
That democracy was saved.
Oh, the boys made good when in Balleau wood
They pierced the German line;
So to fill their sox we will send a box
For the sake of auld lang syne.

We must raise the scads to provide our lads
With the good old Christmas cheer;
They are over there, where the skies are fair,
But their hearts are over here.
We said, "Well done!" when they licked the Hun,
And made the Kaiser flee;
So we'll all come through with a buck or two
For the boys across the sea.

They trained their guns on the Kaiser's Huns
And gave them shell for shell;
Their aim was true and the boys came through,
Though many a hero fell;
When the news was flashed that the Huns were smashed,
With joy we were almost stunned;
So we'll gladly shell our coin to swell
The United War Work Fund.

• • •

Too Bad.

We gather from the reports of the riots in various cities in Germany that the war broke up in a row.

• • •

The Fatal 10.

Ex-Kaiser Bill has taken the name of Count Hohenzollern. We knew he had taken the "count" all right but didn't know he expected to use it for a title.

• • •

It is rumored that Kaiser Bill is going to try to pull a comeback. No chance, Bill; they won't stand for has-beens in the League of Nations.

• • •

We have no objections to the Germans being fed but they will have to stand at the end of the bread line and wait their turn. Human beings first.

• • •

Jack Smith, the Card's fleet center fielder, dropped in for a few moments yesterday. Looks like first division.

• • •

The war having been brought to a successful conclusion, the six-day bicycle race will be started in Madison Square Garden on Dec. 1. War is hell but peace is better.

• • •

Greetings!

See where Admirals Sims and Wemyss exchanged greetings. We also understand Haig and Haig passed the time o' day.

CROSBY SEES GLOOMY FUTURE FOR M'KINLEY

Coach of 1917 Champs Says Race This Year Is Between Soldan, Central.

Notwithstanding McKinley's showing of last season when they won the interscholastic football title after preseason "dope" had indicated little to hope for Coach Clifford Crosby to McKinley High School believes the fight for honors this season will be between Central and Soldan. Coach Crosby flatly asserted yesterday that if his eleven repeats its performance of last year he will be the most surprised person in high school circles.

"My eleven this year," said Crosby, "is very, very green. I have two boys, Capt. Bill Fries at left end, and Spuehler at right half, who are holdovers from last season. The remainder of the eleven have had no experience whatever in high school football circles.

"Nor is that all. The entire team will not average above 146 pounds. Central scales an average of 151, while Soldan does 159. **That Soldan line, weighing 170, is an average of 19 pounds per man heavier than McKinley.** Our backfield averages 142, which is the only reason I have for hoping to make the race close, as it is 3 pounds heavier than Soldan's and about the same weight as Central.

"We shall, of course, try for all we are worth. I thought previous to the race last season that I had an eleven which might as well have been counted out of the race. The boys came through, however, and won the championship. They may do the same this year.

"Central has, from what I saw last Saturday, a very fast and smooth working team. They must be given credit for they got by that heavy Soldan line and won. I shall be able to tell more about my team after we play Soldan next Saturday."

UNITED WAR WORK FUND RECEIVES $830 OUT OF BENEFIT SOCCER GAME

President Winton Barker of the St. Louis Soccer League yesterday turned over a check for $830 to Herbert Gardner, advertising manager of the United War Work Campaign, as the professional league's bit to the fund. This money was derived from the benefit game between the local All-Stars and Great Lakes teams played at Cardinal Field Sunday.

Figures announced by Phil Riley, treasurer of the St. Louis League show that 2193 adults and 63 children paid admissions, which made the receipts $1112.25. The expense connected with the game amounted to $282.25, which left $830. Of the expenditures $5233.55 was the expense of the visiting aggregation.

WEEGHMAN TO RETIRE FROM CUBS' PRESIDENCY IN FAVOR OF MITCHELL

CHICAGO, Nov. 19.—Fred Mitchell, manager of the Chicago club of the National League, will be elected president of the club to succeed Charles Weeghman, it was authoritatively announced today. The change will be made within two weeks.

Weeghman's business interests have prevented him handling his baseball affairs with the full attention they demanded. He will, however, retain his financial interest in the club. Weeghman was one of the backers of the Federal League and he became president of the Chicago Nationals when the club was absorbed by himself and associates.

Mitchell came to the club two years ago from Boston where he was scout, coach and utility man to George Stallings, manager of the Boston Nationals.

WRAY'S COLUMN

Gates Will Open Next Year.

ALREADY Organized Baseball has lifted up its erstwhile downcast head, and is taking a look around with something like hope. It is evident that when the major league meetings are held next December, the optimists will be strongly in the majority over the pessimists, as to opening the gates next spring or summer.

The only argument against the resumption of baseball is on the ground that players of major league quality will not be available in sufficient numbers. However, this is only conjecture as not even Washington is able, at this time, to shed any light on the subject of preferential demobilization.

It is a known fact that not more than half of the 450 major league players under reserve two years ago are now in the service.

It takes only 250 players to make 16 teams of 15 players each—which was more than some world's championship winners of other days have carried.

* * *

The National League Election.

JOHN B. HEYDLER, a quiet, cautious, painstaking, hard-working man, is acting president of the National League. He has officiated in this capacity on several occasions previously. He filled the gap during Tener's many absences; he initiated President Tom Lynch into the mysteries of the N. L. presidency; he knows all the intricacies of the National League's government-by-directors fallacy. If anybody knows a way to defeat the ancient Grandma System, he knows it.

Despite Heydler's experience and qualifications to fill the office of president, when the annual election takes place next December, Heydler may possibly not be nominated. It ought to be offered him unanimously, but instead, it may be given to some outsider who has limited experience and no greater ability than Heydler.

They are mentioning Branch Rickey, who will be in France for an indefinite period; Brown of Louisville, Foster of New York and others.

Foster is a capable man, but he has a position now—why put him into a new one, when a man is at hand ready-made for the berth? **Heydler has done the work of president for several years; why not give him a chance to reap some of the salary rewards?**

The Sensible Plan.

CONSIDERATIONS of economy one day will bring to pass a concentration of baseball plants, whereby owners will have only half the investment needed in former years.

The proposal to house the Cardinals and Browns at one park is no novelty. This year seems the psychological time to arrange the consolidation. The Cards are in no shape to undertake the erection of a grand stand at a cost of hundreds of thousands of dollars. They still owe Mrs. Britton $125,000 and interest; and there is a second deed of trust amounting to $90,000. The construction of a $200,000 stand, under the circumstances, seems an impossibility. The present quarters are intolerable, and renting from the Browns would be a temporary solution of the difficulty.

New York is already dividing the Polo Grounds between the two local clubs. Philadelphia might profitably do likewise.

Unfortunately for an immediate realization of the local millenium, the two St. Louis managements seem to be still opposed to any armistice that would permit the change.

* * *

Here's a Nightmare.

EVERY time a baseball man thinks about the Boston situation he weeps. The horror of waste confronts him every time he looks at those two vast baseball fields seating an aggregate of over 70,000 persons. Two big investments—one is said to total $800,000—have been made where one would have sufficed.

If you want to know what's the matter with baseball, the answer is to be found in conditions like the Boston situation—overcapitalization.

When baseball, some years hence, settles down to one park for two clubs, it may be able to get away with the frenzied finance that for some years has had its owners on the verge of the madhouse.

BILLIKENS CANCEL GAME WITH KENTUCKY U.; MAY PLAY ROSE POLY HERE

Father H. A. Hermans, athletic director at St. Louis University, last night notified the University of Kentucky that the Billikens would not go to Lexington for the scheduled game there next Saturday. Father Hermans said he had received no answer from Kentucky since returning the contracts sent by them to the Billikens.

Therefore, he considered the game had been abandoned by Kentucky, and rather than be left without a contest for Saturday, he has made tentative arrangements to play Rose Poly here. If Rose Poly cannot accept the date, there is a chance it will be given to Little Rock College, which already has requested a contest.

WHITEHEAD BEATS DEEN IN WAR WORK CONTEST

Oscar Whitehead defeated Harry Deen, 987 to 954, at Bobby Byrne's alleys in the best match rolled last night for the benefit of the United War Work campaign. The winner had a high game of 223 while the losers best was 233. Otto Stein defeated Jerry Ameling, 924 to 858, in the match at Peterson's.

EAST SIDERS QUIT.

The East St. Louis High School football team has been disbanded for the season, by order of its coach, and basket ball practice has been started. Because the schools were closed for six weeks, due to the influenza quarantine, the East Siders decided not to attempt any more football games this season.

CAMP INSTRUCTORS TO REMAIN AS AMATEURS

National A. A. U. Decided This at Its Annual Meeting in Philadelphia Yesterday.

PHILADELPHIA, Nov. 19.—That amateur athletes who have been acting as paid instructors in the different army camps will not lose their amateur standings was the most interesting announcement from officials of the National A. A. U. at the closing day of the annual meeting yesterday. The constitution was amended to this effect.

New officers elected for the coming year were Samuel J. Dallas of the Meadowbrook Club, Philadelphia, president; J. F. Conway of Boston, J. T. Taylor of Pittsburg. Robert Weaver of Los Angeles and Latrobe Cogswell of Baltimore, vice presidents, while Frederick W. Rubien was re-elected secretary-treasurer.

The next annual meeting was awarded to Boston.

The union rejected one record, that of Duke P. Kahanamoku, Honolulu, who claimed a mark of 1 minute, 4-5 seconds in the 110 yards open title salt water straight away event. It was said the start was irregular.

The union also rejected an amendment proposed by the Pacific Association that foreign athletes shall not be eligible to compete in championships.

Two thousand dollars will be given for atheletic equipment in army camps in Porto Rico, and $3000 will be distributed for camp athletic equipment in this country during the demobilization period.

Be sure to see our wonderful stock of Bracelet Watches. We show a special value this week; besides, you'll find ARONBERG'S LIBERAL CREDIT PLAN a convenient way to buy. $20

Aronberg's
426 N. SIXTH ST.
OPEN SATURDAYS TILL 9 O'CLOCK

Johnson Led A. L. Pitchers Last Season, Official Averages Show

WALTER JOHNSON, star of the Nationals, was the leader among the American League pitchers last season, official averages released today show. Johnson in 325 innings allowed only 46 earned runs, an average of 1.28 per nine-round game. Urban Faber, who joined the navy topped him, but twirled only 81 innings. Urban Shocker and Allan Sothoron of the Browns ranked fourth and sixth, respectively. Scott Perry, who hurled 332 innings, was the iron man. He was seventh in efficiency. The figures:

	No. Games	Inn'gs Pit'd.	At Bat Opp.	Runs by HBO	Runs by Opp.	Runs by ER	Av. ER per G.	HB.	SO.	Hit Bts.	WP.	Bk.
Faber, Chicago	11	81	286	70	23	11	1.22	23	26	0	2	0
W. Johnson, Washington	39	325	1149	241	71	46	1.28	70	162	3	8	0
Matteson, Washington	14	68	239	57	20	13	1.72	15	17	1	0	0
SHOCKER, Browns	14	95	330	69	25	19	1.80	40	33	1	2	0
S. Coveleskie, Cleveland	38	311	1142	261	90	63	1.83	76	87	4	2	0
SOTHORON, Browns	29	209	740	152	64	45	1.94	67	71	3	0	0
Perry, Philadelphia	44	332	1196	295	97	73	1.98	111	81	2	4	0
L. J. Bush, Boston	36	273	996	241	88	64	2.11	91	125	3	5	0
Harper (H.), Washington	35	244	858	182	77	59	2.18	104	73	8	12	0
Mays, Boston	35	296	1043	230	94	72	2.21	81	114	11	6	0
Ruth, Boston	20	166	584	125	51	41	2.22	49	40	3	3	1
S. Jones, Boston	24	184	657	151	66	46	2.25	70	44	8	6	0
Mogridge, New York	45	230	881	232	78	58	2.27	43	62	8	1	1
Quinn, Chicago	6	51	176	38	12	13	2.30	7	22	0	1	1
Enzmann, Cleveland	30	137	495	130	44	36	2.37	29	38	8	5	0

Other St. Louis Pitchers' Records.

WRIGHT, Browns	18	111	405	90	39	31	2.31	18	25	8	0	0
LEIFIELD, Browns	15	67	242	61	23	19	2.86	19	20	2	0	0
LOWDERMILK, Browns	13	80	290	74	44	28	3.15	28	39	8	2	0
DAVENPORT, Browns	31	180	667	182	84	65	3.25	60	60	7	3	0
ROGERS, Browns	29	154	554	148	66	56	3.28	49	29	3	1	0
GALLIA, Browns	19	124	471	126	63	48	3.46	61	48	6	2	0

WANTED:
Dealers in St. Louis and Vicinity
TO HANDLE
Traffic 4000-Lb. Capacity Truck
The Lowest Priced 4000-lb. Capacity Truck in the World
MADE IN ST. LOUIS

The Traffic Motor Truck Corporation is pursuing the policy of making direct contracts with dealers or agents in territory immediately surrounding St. Louis—its home.

It is the one best money maker in the Truck world. The Traffic met with instant public favor—is being used in two-thirds of the states and several foreign countries.

Quick Sales Quick Service
Quick Deliveries
Call at Factory
3807-19 Laclede Av.
and Be Convinced
TRAFFIC MOTOR TRUCK CORPORATION

PREVENT THAT COLD
IT MAY DEVELOP SERIOUSLY
HURLBURT'S CAMPHOR PILLS
Take one at once if you sneeze, snuffle, or feel a chill coming on. Carry the small bottle at all times.
Price 25 cents.

Want vocational training? It is offered through the Post-Dispatch "Wants" columns.

PLUTO WATER

SO many things to be done—so many distractions during the day. Busy folk have little time to heed their physical habits. The result is constipation, forerunner of a lengthy chain of human ills.

PLUTO
America's Physic

This gentle but positive saline laxative flushes the entire digestive tract, removing the accumulations that poison the system.

Bottled at French Lick Springs, Ind., and on sale everywhere.

Large bottle, 45c; smaller bottle, 20c.

Your Physician Prescribes It
(115)

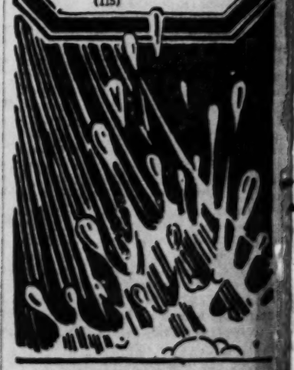

PLUTO for Spanish Influenza

Guard against this dread epidemic. Freedom from constipation is the surest preventative measure. Don't wait, life and health are too precious. Pluto Water, America's physic, is the influenza's natural foe.

"Usco" Rubber Heels

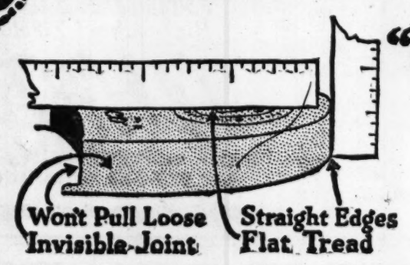

Increase Heel Mileage

Have you five minutes to spare for a pair of rubber heels that will set so snug and neatly you will have to look hard to see the joint?

Then ask your repair man to put on a pair of "Usco" Rubber Heels.

Rip-p-p—off comes the old frazzled heel. Tap, tap, tap, tap, and the new job with this wonderful new heel is ready.

The "Usco" Rubber heel is the latest contribution of science to longer heel mileage, and sure-footedness.

A few nails anchor it firmly. The spring of the rubber presses the edges tight and snug all the way round. No cement is used. It makes a perfectly invisible joint and a perfectly level tread that will last till the heel is worn out.

"Usco" Heels are pleasantly soft and yielding to walk on. The tough wear-resisting quality of the rubber makes "Usco" Heels a decided economy.

Your repair man has them in black, tan and white. Five minutes of your time is all he needs. Look for the U. S. Seal.

United States Rubber Company
Mechanical Goods Division

Hanes Underwear is the greatest value you ever laid hands on!

Union Suits HANES Shirts and Drawers
ELASTIC KNIT UNDERWEAR

Greatest Winter Underwear sold at popular prices!

GUARANTEE: *We guarantee Hanes Underwear absolutely—every thread, stitch and button. We guarantee to return your money or give you a new garment if any seam breaks.*

Buy Hanes Heavy Winter Weight Shirts and Drawers or Union Suits just as quickly as you can. This year, even more than before, it will be difficult to get Hanes after dealers' original stocks are exhausted.

Each year Hanes popularity increases enormously. That's because of the sensational value offered you at a popular price! We tell you that Hanes is the most wonderful underwear bargain you ever bought! Why, you can't buy greater warmth or greater comfort or better fit or better made garments *at any price!*

Hanes seams are guaranteed unbreakable; tailored collarette snuggles up around the neck and prevents gaping; elastic knit shoulders allow "give" with every motion. Hanes pearl buttons are sewed *to stay on!*

Illustrated here are Hanes Heavy Winter Weight Shirts and Drawers. Note the three button snug-fitting, staunch sateen waistband and comfortable crotch. Easy to put socks on, too, because the legs won't flare. Hanes Heavy Winter Weight Union Suits are the last word in union suit perfection. The Closed Crotch stays closed!

Real Warmth for the Boys! One of our big special lines is Union Suits for Boys. Superbly made, and combine all features of the man's suits. Downy softness and genial warmth win mothers and fathers as well as the boys. *You can't duplicate the value.*

If your dealer does not have Hanes write us immediately.

WARNING TO THE TRADE: *Any garment offered as Hanes is a substitute unless it bears the "Hanes" label.*

P. H. HANES KNITTING CO., Winston-Salem, N. C.
New York Office, 366 Broadway

This label on every garment. HANES Buy none without it.

.·. MARKET .·. AND .·. FINANCIAL .·. NEWS .·.

COST OF PRODUCING GAS $0.6801 A CUBIC FOOT

Selling Price Is $0.7195, Laclede Co. Tells City—Gives Statement on By-Products.

The Laclede Gas Light Co. today made reply through the Missouri Public Service Commission to City Counselor Daues' request for a statement of its cost of gas production and of its return from by-products, declaring that its cost of production of gas is $0.6801 per 100 cubic feet, whereas its average price received from customers is $0.7195. The company has made request to raise tis price for gas from 75, 55 and 40 cents per thousand to three classes of consumers to 90, 70 and 60 cents.

The price to the average household consumer would be 90 cents per thousand feet.

The company's figures show that of the cost of production, $0.1995 cents, is consumed in the actual production and delivery to the mains and that it costs the company $0.4806 per 1000 feet to distribute the gas, keep its books and pay its taxes and the interest on its indebtedness. Of that amount the largest item set forth is $0.2171 cost per thousand feet of gas sold to pay interest on bonded indebtedness.

City News in Brief

ANNOUNCEMENTS

THE ST. LOUIS CHAPTER OF THE American Association of Engineers will meet at the Central Public Library study room No. 2, at 8 o'clock tonight, to complete arrangements for the visit of the national president, W. H. Finley.

THE GOVERNMENT MOVIE FILM "Under Four Flags," will be presented at the Odeon during the week of Dec. 9, under the auspices of the Committee on Public Information. The Knights of Columbus will take charge of the Monday night exhibition.

THE COMPANY L AUXILIARY OF the 138th Infantry, composed of the mothers and friends of the boys of that company, will hold a meeting in the Scruggs-Vandervoort auditorium this afternoon at 2:30.

THE SOUTH BROADWAY MERCHANTS' and Manufacturers' Association will meet tonight at 4329 South Broadway.

MISS FRANCES VALENTINE OF WESTerly, R. I., a member of the Smith College Unit, doing reconstruction work in France for the past year, will tell of her experiences in a lecture at the Second Presbyterian Church Chapel, Taylor and Westminster avenues, at 3 o'clock tomorrow afternoon. Miss Valentine will be entertained at luncheon tomorrow at the University Club by Smith College alumni.

THE NORMANDIE GOLF CLUB WILL close the season with the annual harvest home tournament and dinner dance Saturday

THE TENTH WARD IMPROVEMENT Association will meet tonight at the Meramec School, California avenue and Meramec street, to arrange a program of banners and exhibits of farm products for the patriotic food show at the Coliseum, Nov. 25. It is intended to have a "St. Louis Show You Curb Market" night at the show, at which President Aloe of the Board of Aldermen will speak. Ten thousand circulars are to be distributed by the association in the country, inviting the farmers to attend the show.

THE ST. LOUIS CHAPTER OF HADASsah, the Zionist women's organization for Palestine welfare work, will meet at Hotel Statler Thursday at 2 p. m. Officers and heads of committees will be elected.

POLICE ITEMS

POLICE ARE INVESTIGATING THE theft of $96 from a safe in the office of the Knights of Columbus, 3549 Olive street, som time yesterday. P. J. Stretch, in charge of the office, said he had left the outer door unlocked. The inner door was forced. Of the money taken, $72 was Stretch's personal property.

FRANK M. HASKILL, 23, AND SYLvester Johnson, 20, both of Matoon, Ill., were arrested last night when trying to sell an automobile to a garage owner at 2108 Olive street. Haskill subsequently admitted, police say, that the machine belonged to George Teeple, 903 Lincoln building, Centralia, Ill. He said he had borrowed the car to make the trip with Jackson to St. Louis, and after going broke here decided to sell the machine to raise funds.

THE NURSES' DORMITORY CONnected with the Missouri Baptist Sanitarium, at 4528 McMillan, was invaded by a burglar while the girls were absent yesterday. From rooms occupied by Misses Margaret Putman and Rose Watson the thief stole clothing and minor articles of jewelry valued at $200.

WILLIAM E. McGARRY, 4915 LINdell boulevard, was held up by two men near Taylor and Enright avenues last night and robbed of a watch and $19. Robert Baker, Knoxville, Tenn., was held up near Union Station by two men and robbed of $10 and his transportation to Alabama.

HOMER POLK, 18 YEARS OLD, OF the London Hotel, and Henry Parker, 22, of 2202 Bond avenue, East St. Louis, were sentenced to two years each in the penitentiary yesterday by a jury in the Circuit Court. They were charged jointly with Frank Johnson, 18 years old, with the theft of the automobile of Jacob N. Alberstein, 1639A Arlington avenue.

MISCELLANEOUS

ANTON SMOKER, 45 YEARS OLD, A cook, of 628 South Seventh street, died yesterday afternoon at the City hospital from wounds on the throat and left wrist which he had inflicted himself with a razor. The police reported he was a German enemy alien.

AN INVENTORY OF THE ESTATE OF Mrs. Rowena Mason, who died at her home, 4396 Lindell boulevard, Oct. 21, shows personal property valued at $173,-947.90, including $3000 of Liberty Bonds. She also owned realty at Kenilworth, Ill., and Henrietta, Tex.

JOHN BEATTY, 35, 5350 COTE BRILliante avenue, was injured yesterday when buried beneath a part of a wall that fell at the plant of the St. Louis Hide and Tallow Co., Second and Talcott streets. He was at work repairing damage caused by an explosion at the plant a week ago, in which one negro was killed and another injured.

THE LATE DE WITT H. STEIGERS, president of the St. Louis Hide and Tallow Co., left personal property valued at $9047, including $500 of Liberty Bonds. His realty holdings consist of property at the southeast corner of Cook and Pendleton avenues.

Railway Earnings for September.

WASHINGTON, Nov. 19.—Railway earnings in September were $26,000,000 less than in August, but were slightly greater than those in the same month last year. Reports to the Interstate Commerce Commission, made public today, show a total operating income for September of $101,389,953, compared with $97,-327,927 for September, 1917. Total operating revenue was $488,135,960, or $130,000,000 more than in September, 1917, and operating expenses were $370,604,890, an increase of $26,288,000 over the same month last year.

STEEL STOCKS HIGHER IN A QUIET MARKET

Early Prices Are Irregular, but a Moderate Rally Follows; Bonds Steady.

By Leased Wire From the New York Bureau of the Post-Dispatch.

NEW YORK, Nov. 19.—The eEening Post, in its copyrighter financial review today ,says:

"A sharp advance in French Government 5½ per cents, with unusually active trading, was the sinble noteworthy incident of today's markets. The otehr European Government issues followed the movement though more slowly.

"The stock market itself fell into almost complete dullness until the closing hour, when prices yieded gradually, with some increase in business. The selling pressure under which this decline occurred was again plainly a matter of professional traders, and indicated no more lasting tendency than an effort to find out what the market's actual condition was.

"In ordinary times, when such a pause as that of the present week occurs in the movement of financial markets ,it is apt to be assumed that everything that can be 'reflected' or 'discounted' in prices has been already disposed of, and that prices are at the normal level, warranted by the existin gsituation.

"The present market admits of this explanation up to a certain point. The advance of 10 per cent or thereabouts, not only in stocks but in bonds, between Germany's first appeal to the President and the submission to her of the armistice terms, foreshadowed the Stock Exchange's expectation of the result.

"The general public is more puzzled at the market's present inertia, however, because of the fact that so many unexpected and startling events have occurred in Central Europe since the signing of the armistice, and without, apparently, producing the least effect on the Stock Exchange's attitude.

"Furthermore, there is a feeling that even now events cannot stand still and that, for better or worse, imporant developments abroad and at home are iminent. Certainly no clear indication as to financial judgment, regarding the probable nature of these developments, can be gathered from the stock market.

"Perhaps, however, it might be said that the Stock Exchange is at least reflecting the state of outside opinion, in the very fact it does not express its mind as to just what is ahead of us.

"Wall street never recognizes such a market as normal. But if (as a good many people considered probable) the actual news that the armistice was signed had been greeted by an excited advance of 10 or 15 per cent, followed by heavy realizing sales, by violent reaction and by the loss of all the previous gain, then everyone in the neighborhood of Trinity Church would have understood it. That would have been a 'peace boom,' followed by 'realizing on good news.' Things might have happened in precisely that way if there had been no restriction on use of bank credit for speculation. Even as it is, however, the resultant status of prices and perhaps even the condition of inactivity, would have been just what it is today.

DETAILED REPORT OF DAY'S TRADING IN WALL STREET

NEW YORK, Nov. 19.—Stocks were dull, but firm, at the opening of today's session, leaders of the more important divisions showing gains of fractions to a point.

Investment rails, steels, including the independent group and motors and oils, were the prominent features, with Industrial Alcohol, but the undertone soon became irregular on Mexican Petroleum's 2-point reversal.

This condition was overcome before the end of the first half hour, however, when United States Steel, coppers and active specialties rose substantially.

The first hour's business of barely more than 150,00 shares, was followed by greater apathy. Gains were well sustained, in the main, the early rallying making further progress in steels, equipments, shippings and coppers, as well as tobaccos and rubber issues.

Oils were irregular, but hardened later on further buying of Mexican Petrolium, and rails were firm, Southern Railway featuring the moderate demand in that quarter.

In the bond market foreign issues were the noteworthy features, French Government 5½s gaining 1 per cent, with concurrent strength in French municipals.

Aside from occasional dealings in obscure specialties the market was almost motionless during the midsession. Later, however, leaders became heavy again, Mexican Petroleum declining 6 points from the top and others 1 to 3 points.

New York Bond Sales

2,000	French 5½s	at	103¼
3,000	Un. K. 5½s (1921)	at	97⅞
10,000	Marine 6s	at	102
2,000	Pierce 6s (1924)	at	89¼
1,000	Foreign S 5s	at	99⅛
2,000	Smelter 5s	at	92¾
5,000	French 5½s	at	103⅛
2,000	B. O. 4s	at	84⅜
5,000	Un. K. (1921)	at	97¾
10,000	Atch 4s	at	87
2,000	Lib. 1st 4¼s	at	98.60
2,000	Anglo 5s	at	96¼
2,000	M. P. G. M. 4s	at	64⅞
3,000	Lib. 1st 4s	at	96.40
2,000	Pac. T. T. 5s	at	96½
3,000	Pub. S. V. 5s	at	83½
3,000	Lib. 4¼s	at	97.74
2,000	Anglo 5s	at	96¼
5,000	French 5½s	at	103⅜

Butter, Eggs and Poultry

NOTE—Quotations herewith represent store and terminal prices obtained by commission merchants. Orders and extra fancy stock higher.

EGGS—Fresh firsts, 60c; returned cases, 1c less.

BUTTER—Creamery extras, 61½c; firsts 57@58c; seconds, 49@51c; ladies, 45c; packing stock, 35½c.

LIVE POULTRY—Fowls, 4 pounds and over, 20c; fowls, under 4 pounds, 19c; cocks, 18c; spring chickens, 21c; broilers, 25c; turkeys, hens and toms, 30c; young turkeys, 8 pounds and over, 30c; culls, 18c; ducks, average run, 24c; muscovy ducks, 17c; geese, 20c; old guineas, per dozen, $3.50; young guineas, 1¾ pounds and over, $6.50.

DRESSED POULTRY — Fowls, 24½c; fowls, small, 22c; cocks, 21c; spring chickens, 23c; turkeys, dry picked, 36c; turkeys, scalded, 34c; ducks, 29c; geese, fancy fat, 23c; geese, ordinary, 19c; young guineas, dry-picked, $7; young guineas, scalded, $6.50.

Vegetables.

POTATOES—Sacked Idaho russet burbank, $2.20 per 100 pounds; Minnesota white, $1.65; Wisconsin rural, $1.75.

ONIONS—Sacked red globes, $1.25 to $1.35 per 100 pounds delivered; sacked white onions, $3@3.25.

Metal Markets.

NEW YORK, Nov. 19.—Metal Exchange quotes lead unchanged; spot, $8.05. Spelter steady; East St. Louis delivery spot offered at $8.20.

Toledo Cloverseed.

TOLEDO, O., Nov. 19.—Cloverseed—Price, cash, $25.50; Nov., $25.50; Dec., $25.60; Jan., $25.80; Feb., $25.95; March, 725.80.

Sugar Market.

NEW YORK, Nov. 19.—Raw sugar steady; centrifugal, 7.28c; refined steady; fine granulated, 9c.

New York Stocks

REPORTED DAILY FOR THE POST-DISPATCH BY G. H. WALKER & CO., 307 NORTH FOURTH STREET.

NEW YORK, Nov. 19.

Industrials.

STOCKS.	Prev. Close.	Open.	High.	Low.	Noon.
Am. Can com.	46	46	46¼	46	46
Atl. G. & W. I.	109½	109½	....	....	109½
Allis Chal. com.	28½	28½	28½	28⅜	28⅜
Am. Ice	41	41	....	....	41
Anglo Fr. 5s	96¼	96¼	96¼	96¼	96¼
Am. Sumatra	105⅞	106	106¼	106	106¼
Adv. Rumley	25	25¼	25¼	28¼	28¼
Adv. Rum. pfd.	61¼	62½	....	....	62½
Am. Lin. O. com	....	40¼	....	....	40¼
Am. Lin. O. pfd	31¼	32¼	32½	32¼	32½
Cen. L. com.	61⅜	62¼	62½	62¼	62¼
Cuban C. S.	32	32¼	....	....	32¼
Col. Gas	39¼	39¼	....	....	39⅛
C. P. Ref. com.	48½	48½	48⅞	48½	48⅞
Distillers	47⅝	47½	48½	47½	48
Gen. Elec.	152⅝	153	153⅝	152	152
Gen. Mo. new	126	126½	127½	126¼	126½
Gen. Mo. pfd.	84¾	84¾	....	....	84¾
Green Can	53	52¼	....	....	52¼
Goodrich	56	56	....	....	56
Lib. 4th 4s	98	98	....	....	98
Int. M. M. com	28½	28⅝	28⅝	28¼	28¼
Int. M. M. pfd	116⅜	116⅝	117¼	115⅝	117
Lib. 1st cn. 4¼s	98.54	98.60	....	....	98.60
Lib. 2d cn. 4¼s	97.78	97.78	97.84	97.74	97.82
Lib. 4¼s	97.86	97.80	97.86	97.76	97.82
Lib. 2d 4¼s	96	96.20	96.20	96.10	96.10
Lib. 3½s	99.94	99.88	99.94	99.88	99.94
Lib. 1st 4s	96.50	96.40	96.50	96.40	96.50
Mex. Petro.	163¼	164	164⅝	161	162½
Max. M. com.	37	37⅝	....	....	37⅝
Ohio Gas	43⅝	43	....	....	43
Peo. Gas	58	58	....	....	58
Studebaker com	64⅝	65¼	65½	64⅛	64⅝
Sinclair O.	35½	36	36	35⅞	35⅞
Texas Co.	186½	186½	....	....	186½
Tobacco Pro.	76	76¼	77½	76¼	77¼
United C. S.	101⅞	102¼	102⅞	102¼	102⅞
U. S. Rubber	70⅛	71½	72	71½	71½
U. S. Ind. Al.	103¼	104⅛	105⅛	104	104
Westinghouse	43⅝	44	....	....	44
Willys-Ov. com.	26⅝	26½	27¼	26½	26⅞
White Motors	46⅛	46⅝	....	....	46⅝
Wilson & Co.	69	69	69⅝	69	69⅝

Metals and Equipments.

STOCKS.	Prev. Close.	Open.	High.	Low.	Noon.
AmC&FCO com.	84⅝	85	85¼	85	85¼
Alaska Gold	3⅞	4	4⅛	4	4⅛
An. Copper	68⅞	69	69⅝	69¼	69¼
Am. Sm. com.	87⅝	87⅞	88¼	87½	87⅝
Am. Steel Fdy.	91½	92	92½	91¼	91⅝
Baldwin Loco.	79¼	79⅝	80⅝	79⅝	80
Beth. Steel B.	63	63	63⅝	63	63⅝
Chile Cop.	21¼	21¼	21½	21¼	21½
Chino Copper	40½	41	....	....	41
Crucible Steel	55⅞	57	57¼	56½	56½
Gulf S Steel	....	68¼	68¼	68¼	68¼
Gt. Nor. Ore	33⅝	33⅞	33⅞	33¼	33½
Int. Nickel	32⅜	32⅝	....	....	32⅝
Ins. Cop.	52⅝	52⅝	53¼	52⅝	53
Kennecott Cop.	38⅝	38½	39¼	38½	39¼
Midvale Steel	43¼	43½	44	43½	44
Miami Copper	26⅞	27	....	....	27
Nat. Conduit	14½	14	14½	13¼	13¼
Nat. Lead com.	61	61⅝	....	....	61⅝
Pan. Am. Pete.	66¼	65⅝	66	65⅝	65⅝
Ry. Steel Sp'gs.	66½	67¼	67¼	67	67
Ray Cons.	23½	23⅝	23½	23⅝	23½
R I. & S. com.	77¼	77⅞	78	77⅝	78
U. S. Steel com.	100⅝	101	101⅝	100⅝	101⅝
Utah Copper	83½	83¼	84¼	83½	84¼

Railroads.

STOCKS.	Prev. Close.	Open.	High.	Low.	Noon.
Atch. com.	95¼	95¼	....	....	95¼
At. Coast Line	107¼	107	....	....	107
B. & O.	58⅝	58⅞	58⅞	58⅛	58⅛
B. R. T.	41½	41⅝	....	....	41⅝
C. & O.	60	59⅝	59⅝	59⅝	59⅝
C.M. &St. P. c.	49	49	....	....	49
C.R.I.&P. ctfs.	28	28¼	28⅝	28	28⅝
Erie com.	20	20¼	20¼	20¼	20¼
Frisco	16	15½	....	....	15½
G. North. pfd.	100¼	100½	100½	100¼	100⅝
K. C. Sou. com.	21	20⅝	....	....	20⅝
Lehigh Val. Ry.	62¼	62¼	....	....	62¼
M. K. & T. com	....	6½	....	....	6½
Mo. Pacific	28	28⅝	28½	28¼	28¼
N. Y. Central	80½	80¼	80½	80¼	80¼
NYNH&H	39⅝	39	....	....	39
Nor. Pacific	99	98¼	99¼	98½	99¼
P. & W. Va.	37½	37⅝	....	....	37⅝
Penn.	48½	48⅝	....	....	48⅝
Read. com	88½	89⅝	89½	89½	89½
Sou. Pac.	103⅝	104¼	104⅝	104¼	104¼
Sou. Ry. com.	31¼	31¼	31⅝	31¼	31½
U. P. com.	132⅝	133	133¼	132⅝	132⅝
West. Md.	14¼	14⅝	....	....	14⅝

Sales to 11 a. m., 163,500.

New York Curb Opening

Reported daily by Stifel-Nicolaus Inv. Co., 207 North Broadway.

	Bid.	Asked.
Atlanta	4	5
Big Ledge	1	1¼
Canada Copper	2	2¼
Emma Copper	2½	3
Goldfield Cons	17	20
Green Monster	7-16	9-16
Jumbo Extension	9	11
La Rose	⅜	½
McKinley-Darragh	44	48
Magma	32	34
Mines Co.	1¼	1¾
Mason Valley	3⅝	4
Mother Lode	35	38
Nipissing	8¼	8⅝
Ray Hercules	3⅝	4⅛
St. Joe Lead	14⅝	15⅛
Silver King of Ariz	7-16	
Tono Belmont	3⅛	3⅜
Tono Extension	1½	1⅝
Tono Mining	3⅛	3⅜
United Verde	38	39
MOTORS.		
Chevrolet	140	160
Grant Motor	2½	3½
Hupp Motor	4⅞	5
Mitchell	30	40
United Motor	34⅞	35
Smith Motors	¼	¼
INDUSTRIALS.		
Aetna Explosives	6⅝	7
Brit. Am. Tob., new	22	23
Curtis Aero	18	20
Carwen Steel	4½	5
Keystone Tire com	22¼	23
Lake Torpedo	2⅝	3¼
Manhattan Transit	⅜	½
Marconi	4⅝	5
Submarine Boat	14	14½
Triangle Film	¼	½
World Film	¼	½
Wright Martin	4⅞	5⅛
INDEPENDENT OILS.		
Elk Basin	6⅝	6⅞
Glenrock Oil	3½	3⅝
Intl. Petro.	14¼	14⅝
Island Oil	3½	3⅝
Merritt Oil	22½	23¼
Northwest Oil	52	54
Okmulgee Ref.	2	2¼
Anglo American	17⅝	18⅛
Cosden Co.	7¼	7½
Houston Oil	75	77
Midwest Oil com.	106	109
Midwest Oil pfd.	1¼	1¼
Midwest Refg.	136	137
Okla. Oil	1	1¼
Okla. Prod. & Ref.	9¼	9½
Sapulpa	7	7¼
Sinclair Gulf	21	22
STANDARD OILS.		
Anglo-American Oil Co. new	17⅝	18¼
Atlantic Refining Co.	1010	1025
Borne-Scrymser Co.	450	475
Buckeye Pipe Line Co.	94	98
Chesebrough Mfg. Co.	330	360
Colonial Oil Co.	10	40
Continental Oil Co.	450	480
Crescent Pipe Line Co.	35	40
Cumberland Pipe Line	165	175
Eureka Pipe Line	185	195
Galena-Signal Oil Co. com.	103	108
do pfd.	120	130
Illinois Pipe Line Co.	165	175
Indiana Pipe Line Co.	93	98
National Transit Co.	16	18
New York Transit Co.	190	200
Northern Pipe Line Co.	110	115
Ohio Oil Co.	325	330
Penn. Mex. Fuel	48	45
Prairie Oil and Gas Co.	570	580
Prairie Pipe Line Co.	287	292
Solar Refining Co.	350	380
Southern Pipe Line Co.	180	190
South Penn Oil Co.	285	295
Southwest. Pa. Pipe Line Co.	100	105
Standard Oil Co. Cal.	237	242
do Ind.	725	735
do Kan.	530	560
do Ky.	330	360
do Neb.	430	450
do N. J.	613	618
do N. Y.	296	301
do Ohio	450	490
Swan & Finch Co.	95	105
Union Tank Line Co.	106	110
Vacuum Oil Co.	380	390
Washington Oil Co.	40	45

STOCK QUOTATIONS FIRM ON THE LOCAL EXCHANGE

ST. LOUIS CLEARING HOUSE STATEMENT.

	Clearings.	Balances.
Today	$22,743,888	$4,792,031
Yesterday	41,518,962	15,477,558
Last week	15,608,735	3,249,523
Previous week	Holiday.	....
Last month	24,269,520	6,276,427
Last year	25,943,263	5,513,202
1916	23,495,591	5,530,472

Certain-teed common stock sold unchanged at $40 between sessions, then was bid up to $41.50 on the local Stock Exchange today. National Bank of Commerce also was firm on bids at $117 and offers at $118.50.

National Candy common showed a better tone at $52.62½ bid, $53 asked. Previous sales were around $51. United Railways preferred stock was traded in at $12.25. Bonds were about steady on the issues quoted.

REGULAR SESSION. CLOSING QUOTATIONS.

	Bid.	Asked.
Nat. Bank of Commerce	117	118¼
United Railways 4s	49½	....
Laclede Gas 5s	98½	....
Fulton Iron com	38	....
Certain-teed, com.	41½	42
do 1st pfd	86	....
Mo. Portland Cement	75¼	77½
Consolidated Coal	....	80¼
Hamilton-Brown	....	129½
St. L. Brewing Ass'n 6s	63	67
National Candy, com.	52⅝	53
do 2d pfd	93½	....

BETWEEN SESSION SALES.
15 Certain-teed common, 40.

REGULAR SESSION SALES.
1 Mo. Portland Cement, 75.
3 National Bank of Commerce, 117.
15 Certain-teed 1st preferred, 86¼.
5 National Candy 2d preferred, 93.
50 Liberty 4th 4¼s, 98.
20 United Railways preferred, 12¼.

FINANCIAL ITEMS

Paul Mackell, assistant to J. L. Replogle, dicertor of steel supply, who is now in London, has completed arrangements with a European country for 200,000 tons of commercial steel to be manufactured by American mills, replacing a similar tonnage of war material. This is the first important order of its kind since the signing of the armistice.

It is understood that the deal for the sale to a British syndicate of the British subsidiaries of the International Mercantile Marine has been postponed. Reports that the negotiations had fallen through are not correct, however. The Marine "deal" is becoming the joke of Wall Street.

During September 5,489,000 barrels of oil were shipped from Mexico. They were 250,000 barrels greater than in any previous month, and they were almost 500,000 barrels greater than in August. Shipments from Tampico were 3,760,000 barrels; from Tuxpam 1,250,000 and from Port Lobos 477,000. These shipments will be greatly exceeded when the tankers go back in company service.

For the nine months ended Sept. 30, Lee Rubber and Tire earned close to $4 a share, after taxes. If special reserves and setups are included, the showing is nearer $6 a share. As one swallow does not make a summer the resumption of dividends by Lee is not an early possibility, but there is no doubt that it has now definitely rounded the corner as a manufacturing proposition.

Annual compensation which the Lehigh Valley Railroad Co. is to receive from the Government for the use of its railroad property under Federal control has been fixed at $11,321,233, about $200,000 more than the average net railroad operating income of the three test years, as it appears from the company's reports for those years. To this compensation will be added close to $4000,000 income on stocks and bonds owned, if they yield what they did in 1917. War taxes may be estimated at $300,-000 on the basis of last year's assessment, although this is subject to correction when the rates of war taxation for 1918 have been determined by Congress. Interest charges and rentals of leased roads, allowing for full annual interest on the $15,-000,000 6-per-cent collateral trust bonds issued in September, will amount to approximately $7,000,000 a year. The balance of a little more than $8,000,000 is equivalent to 13.2 per cent on the $60,800,00 stock.

Cash Grain Elsewhere

KANSAS CITY, Mo., Nov. 19.—Cash wheat unchanged; No. 1 hard, $2.18@2.19; No. 2 nominal; No. 1 red, $2.18; No. 2 nominal. Corn unchanged; No. 2 mixed, $1.52@1.55; No. 3 nominal; No. 2 white, $1.52@1.54; No. 3, nominal; No. 2 yellow, $1.53@1.56; No. 3 nominal. Oats unchanged; No. 2 white, 73½c; No. 2 mixed, 69½@70c. Rye, $1.51@1.52. Kaffir and milo maize, $2.85@3. Hay generally lower; choice timothy, $28@29; choice prairie, $28@29; choice alfalfa, $32.50@33.50; shorts, $1.41@1.44; bran, $1.32@1.34. Receipts—Wheat, 11 cars.

CHICAGO, Nov. 19.—Corn—No. 2 yellow nominal; No. 3 yellow, old, $1.45; No. 4 yellow, old, $1.37@1.41; No. 4 yellow, new, $1.30. Oats—No. 3 white, 73½@75⅝c; standard, 74@75½c. Rye—No. 2, $1.68. Barley—95c@$1.07; timothy, $7@10.25. Clover nominal. Pork nominal. Lard, $27. Ribs nominal.

MILWAUKEE, Wis., Nov. 19.—Barley—Malting, 96c@$1.07.

MINNEAPOLIS, Minn., Nov. 19.—Flour, $10.40. Barley, 91c@$1. Rye—No. 2, $1.62@1.63. Bran, $27.73.

Produce Elsewhere

NEW YORK, Nov. 19.—Butter firm; receipts, 10,330; creamery, higher than extras, 64@64½c; creamery extras, 92 score, 63½c; firsts, 58¼@63c; packing stock, current make No. 2, 36½@37c. Eggs irregular; receipts, 9936; fesh gathered extras, 71@72c; fresh gathered regular packed extra firsts, 68@70c; ditto fists, 64@67c. Cheese firm; receipts 3390; State fresh specials, 33¼@34c; ditto average run, 32¼@33c. Dressed poultry irregular; broilers, 36@45c; chickens, 28@37c; fowls, 30@36c; old roosters, 26¼@27c; turkeys, 42@44. Live poultry steady; chickens, 25@26c; fowls, 24@28c; old roosters, 19@20c; turkeys, 38c.

CHICAGO, Nov. 19.—Butter higher; higher; creamery, 53@63c. Eggs unsettled; receipts, 3070 cases; firsts, 63½@64½c; ordinary firsts, 53@56c; at mark, cases included, 56@63c. Potatoes—Receipts, 82 cars; unchanged. Poultry, alive, higher; fowls, 19@22½c; springs, 22c; turkeys, 29c.

KANSAS CITY, Mo., Nov. 19.—Butter and Poultry unchanged. Eggs—Firsts, 61c; seconds, 50c.

Schoenfeld Kidney and Liver Tea

The Poor Folks' Medicine--An Old Time Preparation--Recommended by Thousands

Over forty years of successful use. Now is the time to purify the blood. Get a 25c package of Schoenfeld Tea from the nearest Drug Store. Prepare the tea as you would the ordinary table tea. Take a wine glassfull 3 times a day and see yourself improve. Makes the whole family the Picture of Health.—ADV.

ACTIVE BUYING SENDS COTTON HIGHER AFTER EARLY DECLINES

NEW YORK, Nov. 19.—The cotton market showed renewed weakness during today's early trading. The opening was steady in response to the cables, first prices being 25 points higher to 5 points lower. Some buying was also encouraged by bullish Southern spot advices and expectations o fsmall ginning figures from the Census Bureau on Thursday.

But offerings increased after the call, with prices easing off under scattered Southern and trade selling, the latter being attributed to hedging against stocks of yarn or other manufactured products. There was also scattering liquidation by recent buyers who were disappointed by the small demand from Liverpool, and before the end of the first hour January worked down from 27.05c to 26.55c and March from 26.75c to 26.20c or about 30 points net lower.

Liverpool buying became more active on the early decline, while the South bought as well as sold and prices turned firmed during the middle of the morning on covering. Before midday December had sold up to 27.93c, January to 27.35c and March to 26.95c, or 45 to 50 points net higher, and prices held within 3 or 4 points of that level during the early afternoon.

Liverpool Cotton.

LIVERPOOL, Nov. 19.—Cotton spot quiet; prices easy; good middling, 22.09d; middling, 21.46d; low middling, 20.41d; good ordinary, 18.89d; ordinary, 18.36d. Sales, 1000 bales, including 900 American.

LIVESTOCK

Reported by the National Livestock Commission Co., National Stockyards, Ill.

Receipts: Cattle, 6000 head; hogs, 11,500; sheep, 4000.

CATTLE—Butcher cattle and mixed stuff 25c higher; steer trade steady to strong. Prime heavy beef steers, $17.50 to $19.40; good to choice, $15 to $15.50; medium to good, $12.50 to $15; common to medium weighty steers, $10.50 to $12.50; common light steers, $7.50 to $9.50. Good to choice feeders, $10 to $12; common to medium, $7.50 to $9; good choice stockers, $8.50 to $10; common to medium, $6.50 to $8. Good to choice stock cows, $6 to $6.50; good to choice stock heifers $7 to $7.50. Choice to prime light fat butcher cattle, $12 to $14; good to choice, $9 to $11; common to medium, $7 to $8.50. Choice to fancy heavy beef cows, $10 to $12; good to choice, $8 to $9.50; medium to good, $7.50 to $8; cutters, $6.25 to $7; canners, $5.25 to $5.75. Good fat beef bulls, $9 to $11; heavy sausage bulls, $7.50 to $8.50; light sausage bulls, $6.50 to $7.50.

HOGS—Market active, but 10c to 15c lower than yesterday; top, $17.85; market is still very bad on pigs and light stuff, and we advise holding that kind at home; market very irregular on them. Bulk of the good hogs weighing from 175 lbs. up, $17.25 to $17.75; pigs, 130 to 160 lbs., $16.40 to $16.75; lighter pigs from $10 for common kinds up to $14.75 for good. Best roughs, $16.40; half fat roughs, $12.50 to $15.50.

SHEEP—Market strong to a shade higher; lambs, top, $15.75; sheep, $9. Medium to good lambs, $14.75 to $15.75; cull lambs, $10.50 to $11.50; fat sheep, $9; choppers and bucks, $7 to $7.50; canners, $4.50 to $5. Good fat goats, $4.50 to $5.50; plain common kinds, $3 to $4; kids, $6.50 to $9.

Livestock Elsewhere

KANSAS CITY, Mo., Nov. 19.—Hogs—Receipts 19,000; 10c lower; bulk $17@17.40; heavy, $16.90@17.50; packers and butchers, $17@17.50; lights, $16.90@17.40; pigs, $13.50@15.

Cattle—Receipts 24,000, including 200 Southerns; steady to 15c lower; prime fed steers, $17.50@19.50; dressed beef steers, $12@18; Western steers, $10@15.75; southern steers, $6@12; cows, $5@12; heifers, $7@13; stockers and feeders, $6.50@14.50; bulls, $6.50@9; calves, $7.50@13.50.

Sheep—Receipts 7000; strong; lambs, $11.50@15.50; yearlings, $10@11.50; wethers, $9.50@10.50; ewes, $8@9.60; stockers and feeders, $6@19.

CHICAGO, Nov. 19 (U. S. Bureau of Markets).—Hogs—Receipts 76,000; market mostly 10c to 15c lower on butcher and light hogs; packing grades slow and weak. Butchers, $17.50@17.85; light, $17@17.65; packing, $16.50@17.50; throwouts, $15@16.25; pigs, good to choice, $13@14.

CATTLE—Receipts 30,000; native steers, slow to unevenly lower; most decline on $15.50 to $18 grades; western steers steady; butcher cattle slow, mostly 15c to 25c lower; calves strong; beef cattle, good, choice and prime, $15.50@19.75; common and medium, $9.65@15.50; butcher stock, cows and heifers, $6.40@14; canners and cutters, $5.35@6.40. Stockers and feeders, good, choice and fancy, $10@12.75; inferior, common and medium, $7@10. Veal calves, good and choice, $17@17.75. Western range beef steers, $14.50@17.65; cows and heifers, $8.25@12.75.

Sheep—Receipts 27,000; supply late getting in; opening sales steady.

CORN JUMPS 3 CENTS IN LATE TRADING HERE

Official announcement that plans are being formulated to supply Germany's grain needs from Argentine and that British tonnage is to be designated to handle the shipments took the edge off the rise in corn during the early market here today and futures averaged over 1c lower shortly after the opening.

Wheat has been selling for $1.48 in Argentine, corn at 75c and oats at 29c and prices there recently have been advancing in prospects of German buying. It is even said that German agents already control a large percentage of Argentina's wheat supply and only need tonnage to get the stuff abroad.

Oats futures lost almost 1c with corn and for the same reasons. Trade was light on the decline, however.

Corn receipts here today were 48,000 bu., against 132,000 bu. last year. Shipments 60,000 bu., against 21,000 bu. Oats receipts 70,000 bu., against 80,000 bu. Shipments 71,000 bu., against 48,200 bu.

A local grain man just returned from the Eastern Illinois country says corn husking has been greatly delayed by shortage of labor and influenza epidemic. The country practically suspended business during the past six weeks on account of the disease. Farmers are now trying to catch up with their work and with any kind of good weather new corn will begin to move. Applications for shipping permits are heavy. There is a good oats movement, also based on the requests for permits.

The Canadian visible shows:

	Today.	Last Week.	Last Year.
Wheat	25,579,000	20,822,000	18,778,000
Oats	4,311,000	4,509,000	5,855,000
Barley	2,038,000	1,861,000	1,490,000

DAILY PRIMARY MOVEMENT.

	This Wk.	Last Wk.	Last Yr.
Receipts—			
Wheat	1,189,000	1,817,000	875,000
Corn	426,000	958,000	639,000
Oats	1,078,000	1,302,000	1,296,000
Shipments—			
Wheat	3,417,000	2,357,000	671,000
Corn	532,000	707,000	168,000
Oats	2,295,000	503,000	1,102,000

St. Louis Cash Grain.

Cash corn was steady to 3c up and wanted.

Cash oats steady to 1c up and in good demand.

Quote No. 1 red winter wheat, $2.24½; No. 2 red winter wheat, $2.22; No. 3 red winter wheat, $2.17; No. 3 hard wheat, $2.18.

Quote No. 3 corn, $1.39; No. 4 corn, $1.31@1.36; No. 2 yellow corn, old and new, $1.46; No. 3 yellow corn, $1.41; No. 4 yellow corn, $1.35@1.37; No. 5 yellow corn, new, $1.33, old, $1.30@1.33; No. 3 white corn, $1.45; No. 4 white corn, new, $1.40; No. 6 white corn, $1.23@1.24.

Quote No. 3 white oats, 72½@73½c; No. 4 white oats, 71@72c. No. 2 rye, $1.60.

Chicago Provisions.

	Open.	High.	Low.	Close.
PORK.				
Jan.	$45.90	$46.20	$45.70	$46.20a
LARD.				
Nov.	27.02	....	....	27.00
Jan.	26.10	26.30	26.00	26.25b
RIBS.				
Nov.	24.90b	....	....	24.90b
Jan.	24.50	24.62	24.37	24.55

GRAIN MARKETS

TUESDAY'S COMPARATIVE FUTURE QUOTATIONS.

Reported by the St. Louis Merchants' Exchange.

ST. LOUIS, Nov. 19.

	Opening.	High.	Low.	Close.	Close Monday.
NOVEMBER CORN.					
St. Louis	....	....	....	137n	130⅝b
Chicago	129	133	129	132¼	130
Kansas City	136¾	139⅝	136¼	139⅝b	137½b
DECEMBER CORN.					
St. Louis	131¼@131⅜	135⅜	129⅞	134⅝a	132¼b
Chicago	127½@128½	132	126	130¼@⅜	128¼@⅜
Kansas City	134 @133⅜	138	132	136⅝@⅛a	134⅝a
JANUARY CORN					
St. Louis	133⅜	137½b	131¼a	136⅝a	134⅛a
Kansas City	136⅛@135⅝	134	127⅝	132⅝@½	130@129⅝
Chicago	129@⅜	140⅛	134½	138⅜a	136½
NOVEMBER OATS.					
St. Louis	....	....	....	75n	73n
Chicago	75	76	74	76	75
DECEMBER OATS.					
St. Louis	....	....	....	74⅛n	72¼
Chicago	73½@⅜	75⅜	72⅞	75-74⅞-75	74@73⅞
JANUARY OATS.					
St. Louis	75¼	75½	75½	75½	73⅜b
Chicago	74@73¾	75½	72⅞	75⅛@75	74⅜@¼

Cleans Antiseptically

Makes Your Money Buy Double

Because you use less than other Cleansers

Hurts Only Dirt

How To Avoid INFLUENZA

Nothing you can do will so effectually protect you against the Influenza or Grippe epidemic as keeping your organs of digestion and elimination active and your system free from poisonous accumulations.

Doctors and health authorities everywhere are warning people of the danger of constipation, and advising, and urging everyone to see that the bowels and other eliminative organs act freely and regularly.

Ordinary laxatives, purges and cathartics, salts, oils, calomel and the like, are good enough to clean out the system, but do not strengthen the weakened organs; they do not build up vitality.

Why don't you begin right today to overcome constipation and get your system in such shape that you can feel reasonably sure of resisting disease. You can do so if you will just get a 25c. box of Nature's Remedy (NR Tablets) and take one each night for a while.

NR Tablets do much more than merely cause pleasant, easy bowel action. This medicine acts upon the digestive as well as eliminative organs, promotes good digestion, causes the body to get the nourishment from all the food you eat, gives you a good, hearty appetite, strengthens the liver, overcomes biliousness, regulates kidney and bowel action and gives the whole body a thorough cleaning out. This accomplished you will not have to take medicine every day. An occasional NR Tablet will keep your body in condition and you can always feel your best. Sold and recommended by druggists.

NR TO-NIGHT—Tomorrow Alright Get a 25c Box

The Mutual Benefit Life Insurance Company

of Newark, New Jersey.

Notice to Policyholders:

All war rules are abolished. All extra premiums paid on account war conditions will be refunded in full. War and Travel claims which have arisen or may hereafter arise will be paid in full whether extra premiums have been paid or not. New insurance will be written on pre-war basis.

GEORGE E. BLACK, General Agent. C. B. Carmen, Agency Manager.

REPRESENTATIVES:

Albert I. Stix, Horace R. Davis, F. W. Aufderheide, A. F. Beinke.

505 Bank of Commerce Bldg.

PHOTO PLAY THEATERS PHOTO PLAY THEATERS

NEW GRAND CENTRAL

EXTRAORDINARY ADDED ATTRACTION—ONE WEEK ONLY

Internationally Famous and World Renowned

KILTIES CONCERT BAND

Canada's Most Celebrated Musicians—Dancing Pipers and Singers in an Especially Arranged and Selected Program.

"The Forbidden City," a Chinese Romance of Thrills, with Norma Talmadge. Performances at 2, 4:15, 6:30 and 8:45 p. m. Daily. Humfeld's Concert Orchestra. Prices: Before 6:30, 15c; after 6:30, Main Floor, 25c; Balcony, 15c. Children, Under 12, With Parents, Admitted Free.

WILLIAM FOX LIBERTY MATINEE DAILY—2:15, 15c. Two Shows Every Night at 7 and 9. 15c-25c

DELMAR, JUST WEST OF GRAND

WILLIAM FOX Presents

THEDA BARA AS 'CLEOPATRA' The Siren of the Nile

STUPENDOUS IN ITS PRODUCTION—COLOSSAL IN ITS MAGNITUDE

Gene Rodemich AND THE LIBERTY SYMPHONIC ORCHESTRA OF 25 EVA TREMAYNE, Soloist

Beginning Next Sunday—Tom Mix in "Mr. Logan, U. S. A."

WAR ! ! Crowds Wild — Cheer — Hiss at Sensational, DRAMATIC SPECTACLE, which presents in Red-Blooded Realism, a Dynamic, comprehensive, vivid resume of the four-year struggle just ended.

CRASHING THROUGH TO BERLIN

The whole colossal story of the gigantic conflict from the assassination of the Austrian Archduke to the final stages vigorously shown in seven mighty reels, now showing

ROYAL Sixth & Olive

PRICES, 20c-15c. Continuous 12 M. to 11 P. M. Special Orchestra

SHENANDOAH 10c 15c Grand and Shenandoah. 7 and 9 P. M. Daily. Monday and Tuesday. FRANK KEENAN IN THE BELLS

PARK Delmar, Near Hamilton 10c. Barbara Castleman in "JUST SYLVIA"

CINDERELLA Cherokee and Iowa. Tonight and Wed., Double Program. BILLIE BURKE in "PURSUIT OF POLLY" WM. FARNUM in "ROUGH AND READY". Added Attraction—Vaudeville. Evenings 7 and 9 P. M. Mat. Wed. 2:30.

Values are changing. Many used articles offered in Post-Dispatch "Wants" are worth twice the price asked.

AMUSEMENTS AMUSEMENTS

SHUBERT-GARRICK. TWICE DAILY at 2:05 and 8:05. SEATS NOW. Phone Olive 3014. PRICES: Nights, 25c to $1. Box Seats $1.50. Matinees, 25c-75c. Box Seats $1.00.

D. W. GRIFFITH'S SUPREME TRIUMPH

HEARTS OF THE WORLD

THE SWEETEST LOVE STORY EVER TOLD — CREATED ON THE BATTLEFIELDS OF FRANCE

SEATS ALSO AT CONROY'S, 1100 OLIVE

ORPHEUM Ninth at St. Charles. 2:15—TWICE DAILY—8:15. Cecil Cunningham | Horace Goldwin. Herschel Hendler; Burns & Frabito; Jos. E. Bernard; Chas. Irwin; Mankichi Troupe; Delton-Mareeha-Delton. Popular Prices

SHUBERT - JEFFERSON. St. Louis' Leading Playhouse. WILLIAM HODGE in "A Cure for Curables". St. Louis Star Says: "Delightful from Beginning to End." NIGHTS, 50c-$2. Sat. Mat., 50c-$1.50. Pop. Mat. Wed., $1.00. NEXT WEEK—SEATS THURSDAY. MAIL ORDERS NOW. The Musical Comedy Treat of the Year, OH, LOOK! with the DOLLY SISTERS, HARRY FOX And Entire Original Cast and Chorus. Nights, 50c to $2.00. Pop. Mat. Wed. $1.00. Thanksgiving and Sat. Mats., 50c to $1.50. Seats Also at Conroys—1100 Olive St.

KINGS Theater 15c-25c. Today and Tomorrow. H. R. HARRISON PRESENTS "OVER THERE". Also Four Other Acts and Novel Pictures. Matinee Daily 2:30; Evenings, 6:30 & 8:45

GAYETY Matinee Daily Ladies 10c. ROSELAND GIRLS With SOLLY WARD. Next Week—Irwin's Majestics.

Don't worry. Let a Post-Dispatch lost ad bring back that lost article.

AMERICAN THE LEADING THEATRE OF ST. LOUIS. DIRECTION—KLAW & ERLANGER. $1 Mat. Wed. Sat. Mat. 25c to $1.50. Nights 50c to $2. Cohan & Harris Present A TAILOR-MADE MAN. A GREAT LAUGHING TONIC. SUNDAY NEXT—SEATS THURSDAY. Alexandra Carlisle In the Booth Tarkington-Julian Street Comedy "The Country Cousin". Nights, 50c-$2. Wed. Mat., Best Seats $1. Thanksgiving Day and Sat. Mat. 25c-$1.50. Seats Also at Conroy's, 1100 Olive.

15c 15c COLUMBIA 25c 25c VAUDEVILLE. CONTINUOUS DAILY, 11 to 11. "HOLIDAY IN DIXIE." 20—Comedians, Singers & Dancers—20. Black & O'Donnell, "The Boob and the Violiniste". Armstrong and Grant Pollard. THE FIVE GELLI TROUPE. Extra Added Attraction—SUSSUE HAYAKAWA in "THE TEMPLE OF DUSK," and the Great "Red Triangle" Film.

GRAND OPERA HOUSE VAUDEVILLE 15c-25c. Always Sanitary. Perfect Ventilation. 50,000 Cubic Feet of Washed Air Circulated Every Minute. HIT THE TRAIL ONE-ACT COMEDY. Fred Sosman, Fisher & Gilmore, Monroe & Grant, Downs & Gomez, Carlotta, Neville & Mar, Lew Hoff, Mutt & Jeff Comedies, U. S. Gov. Official War Review. Hearst-Pathe Weekly News. Show never stops—11 a. m. to 11 p. m.

STANDARD BURLESQUE MAT. DAILY. THE BLUE BIRDS BURLESQUERS. NEXT—THE AVIATORS.

ST. LOUIS POST-DISPATCH
DAILY MAGAZINE

COMIC PAGE
NOVEMBER 19, 1918.

Let the Wedding Bells Ring Out.

Another Kind of War Bonds.

"How's your pop these days, Doris?"

"Oh, father's rather disconcerted. He says that if the allies saddle a huge indemnity on the Fatherland he don't see where he's going to get any dividends on his German war bonds."

MUTT AND JEFF—MUTT ALMOST QUALIFIES AS A SHARPSHOOTER.—By BUD FISHER.

(Copyright, 1918, by H. C. Fisher. Trade Mark Reg. U. S. Pat. Office.)

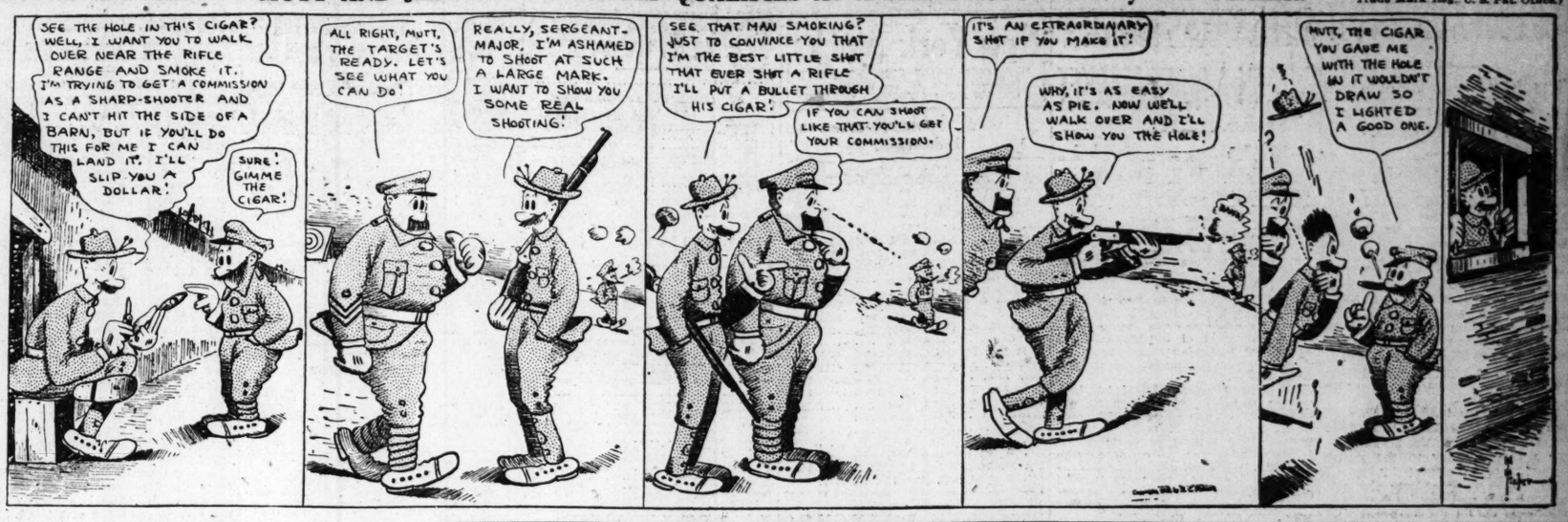

"SAY, POP!"—ALKALI IKE PUZZLED BY HIS PROMISE.—By PAYNE,

THE WEEKLY MEETING OF THE TUESDAY LADIES' CLUB.—By GOLDBERG.

(Copyright, 1918, by R. L. Goldberg.)

PENNY ANTE—One of Those "Innocent" Guys. By Jean Knott

An Excellent Example.

A VENERABLE citizen of the Straddle Ridge neighborhood entered a lunchroom in Polkville, Ark., dragging after him a gander-necked, lop-eared youth.

"What kind o' pie have ye got yere?" he asked of the brisk waitress.

"Peach, apple, mince, raisin, punks, apercot, mince, raisin and cokernut-custard!" she answered with considerable rapidity.

"Ptur!—which?" returned the old fellow.

The young lady repeated the list with still greater speed.

"Please say that over ag'in, if you'd jest as liv'," requested the ancient man.

"Say, lookee here!" demanded the waitress. "Can't you understand anything?"

"Oh, yes'm; I understand, all right!" He turned to the lop-eared youth. "There, now, Emmett!" he triumphantly said. "You see, it's jest as I told you; a person kin talk as fast as he pleases without stutterin', if he'll only take keer!"—Judge.

A Sudden Suspicion.

"FRED, do you remember where you were in 1910?" asked the bride of a few months.

"Why, no, dear, I don't remember exactly," replied the young husband. "Why do you ask?"

"Why, I was reading today in the paper that it said that in 1910 one person in every 800 in the United States was in prison."—Roller Monthly.

A Reminder.

"MRS. FLATBUSH: "Why don't you wash that ink stain off your finger?

Mr. Flatbush: Oh, that's to remind me of something.

"To remind you of what?"

"Not to use that fountain pen again."—Yonkers Statesman.

PERFECT FITTING MUNSING WEAR UNION SUITS

MUNSINGWEAR workmanship and materials insure unusual durability and wearability. Constant stretching and stooping does not affect the elasticity of the fabric.

Stretch—and Munsingwear allows you all the room you need without binding or chafing. Each trip to the laundry improves its appearance and texture. There's a right size for you.

The satisfaction lasts.

LAST WEEK OF OUR
Great Removal Sale
20% DISCOUNT
ON ALL
SAFES — CASH REGISTERS — SCALES — WAREHOUSE TRUCKS— REFRIGERATORS— FILING SAFES, ETC.
All Goods Marked in Plain Figures

We are preparing to move to our new location—512-514 St. Charles street—and to save so much heavy moving have decided to close out as much of our stock as possible in advance.

We call special attention to our SAFES, for both home and office use. At 20% discount they are "bargains."

BUT, COME IN SOON!

HOWE SCALE CO.
NOW 609 N. FOURTH STREET

THE VOCALION

—has the Symphonic Tone Chamber, giving a fuller, richer tone of absolute fidelity.

—has the Universal Tone Arm, playing all records without attachments or cumbersome adjustments.

—has the Graduola, adding the privilege of artistic tone control.

Vocalion Prices:
$50 to $350

CONVENIENT TERMS

Booklet of Startling Phonograph Facts Free on Request.

THE AEOLIAN CO.
In St. Louis at 1004 Olive St.
Steinway Representative
New York London Paris Madrid Melbourne

We Are Sales Agents for
Waterman's Ideal Fountain Pens
Ask to See the Safety, Self-Filling and Regular Types.
A. S. ALOE CO., 513 OLIVE ST.

The Sunday Post-Dispatch has over ONE-HALF MILLION More readers than any other newspaper west of the Mississippi.